STOP TALKING PEACE! ON WITH THE LIBERTY LOAN!

THE WEATHER

Fair today; Wednesday fair.
Sun rises 6:46 a. m., sets 6:16 p. m.
High tide 1:57 a. m., 2:08 p. m.
Temperature at midnight 45; temperature at 6 a. m. 45; average temperature 45.
Light all vehicles at 6:46 p. m.

BOSTON AMERICAN

NEW ENGLAND'S GREATEST HOME NEWSPAPER

FINAL EDITION EXTRA

VOL. 15—No. 171 Registered in U. S. Patent Office BOSTON, TUESDAY, OCTOBER 8, 1918 Copyright, 1918, by N. E. Newspaper Pub. Co. ONE CENT Within 50 miles of Boston Elsewhere Two Cents

TURKEY'S CABINET QUITS

WILSON COMPLETES PEACE ANSWER

U. S. TROOPS IN 3 BATTLES

4 MILLION N. E. GAIN IN LOAN

Total for 8th Day $17,461,000, But Speed Is Needed to Get $300,000,000 More

The falling off in the Fourth Liberty Loan, due in part to the German peace camouflage, was partly made up today when the day's subscriptions in New England reached $17,461,000, which is a gain of about $4,000,000 over the preceding 24 hours.

Heroic efforts will be necessary, however, to bring the subscriptions up to the normal point if this section of the country is to go substantially over the top.

New England's total this morning was practically $200,000,000, on the tabulation of reports at the Federal Reserve Bank.

The total subscriptions for the country, announced from Washington up to today, were $1,406,051,000.

$300,000,000 STILL NEEDED.

The exact figures for the eight days of the New England campaign showed $193,065,000, or very close to twenty-five million dollars a day. This leaves $306,000,000 to be secured in eleven working days left, or over $27,000,000 per day.

The number of subscribers for the day was 38,502, a total of 269,171. In

Continued on Page 5, Column 1.

SUBSCRIBE FOR LIBERTY BONDS

ANTI-TRUST ACTIONS OFF DURING THE WAR

Washington, Oct. 8.—Practically all anti-trust cases now on the docket were formally continued by the Supreme Court of the United States this afternoon, on motion of Federal Counsel. This is for the war period.

The cases were those of the government against the Reading Company (the so-called anthracite case); the United States Steel Corporation; Eastman Kodak Company, Bill Posters and Distributors, American Can Company, Quaker Oats Company, Corn Products Refining Company, Lehigh Valley Railroad Company and the Southern Pacific Company.

SUBSCRIBE FOR LIBERTY BONDS

NEW YORK LOAN TOTAL REACHES $330,618,900

New York, Oct. 8.—Liberty Loan subscription for the New York district showed an overnight increase of $24,829,600, bringing the total to $330,618,900, it was announced here today by the Federal Reserve Bank. The goal of the New York district is $1,800,000,000.

All regular editions of the BOSTON AMERICAN will be omitted Columbus Day, Oct. 12.

Men of the Old Ninth Prove Heroes in Great Battles

Paris, Sept. 13. (by mail).—"Will the Irish fight?"

The same old answer may be made. They will. It can be made on the records of two famous Irish-American regiments in France. It is a record that makes men of Irish blood hold their heads high. It is a record that betters the brightest page of America's most glorious military annals.

These two regiments, one used to be the old Ninth Massachusetts and the other the Fighting Sixty-ninth of New York, were in every bad scrap the American army has been in. The tales of their prowess are just now filtering back to Paris. They may be told because the censor at headquarters has now ruled that regiments may be named for their part in such fighting as preceded that on the River Vesle.

The Ninth and the Sixty-ninth were in almost all of it. The story does not come from official reports. It comes from the lips of two men, one a doctor in the Ninth and the other a chaplain in the Sixty-ninth, who saw what they relate. Those two have seen many soldiers die. They know what bravery and courage and cheerfulness are.

KELLEHER TELLS STORY.

Lieutenant Simon Kelleher, of the Ninth, was in Paris today. He tells the story of his boys. And most of the time he is either laughing or tears involuntarily creep out the corners of his eyes and drop unashamed down his browned cheeks.

Lieutenant Kelleher's stories show

Continued on Page 2, Column 3.

OVER HALF OF CITY'S PRIESTS ON GRIP LIST

New features of the epidemic of influenza and grip today were:

More than half the priests in Greater Boston stricken, many on the "danger" list.

United States District Court sessions suspended until next Tuesday.

East Boston funerals delayed by shortage of caskets.

Day State situation called "easier," new cases being of milder nature.

General New England situation shows no change.

Traffic congestion eased during morning "rush" hour on Elevated system by change in retail business schedule.

DECREASE IN DEATHS.

Figures given out by health officials at noon today show a decrease in the number of deaths both from influenza and from pneumonia. During the twenty-four hours ending at noon today there have been 28 deaths from influenza and six from pneumonia. The total of 44. The numbers

Continued on Page 6, Column 1.

SUBSCRIBE FOR LIBERTY BONDS

FINED FOR UNCLEAN DORCHESTER STORES

In the campaign to rid Dorchester of unclean stores, Michael Levy, proprietor of a store on Blue Hill avenue, and Harry Pratiman, proprietor of a store adjoining, were each fined $20 in court today. Levy appealed and Pratiman paid. Inspector George McCaffrey of the Board of Health was the complainant.

SUBSCRIBE FOR LIBERTY BONDS

FATHER JOHN'S MEDICINE
For grip and pneumonia. A safe preventive
Builds up. Advt.

CHARGES PLAZA HOTEL BROKE LIQUOR RULE

Victor A. Heath of the Emergency Health Committee went to Roxbury Court today to apply for a warrant against the management of the Plaza Hotel on Columbus avenue on a charge of violation of the order of Health Commissioner William C. Woodward against sale of liquor at open bars during the epidemic of influenza.

Mr. Heath visited the Plaza yesterday. He declares that he saw drinks sold over the open bar.

It was intimated at Mr. Heath's seat leaving the city health department for Roxbury courthouse, that complaints against other places would follow.

Conviction on such complaint carries a fine of $100.

Mr. Heath is backed up in his stand by Alexander A. Whiteside, Boston's corporation counsel, and Health Commissioner Woodward. He conferred with these officials before deciding to make complaint. Mr. Whiteside said he was empowered, under Chapter 75, Section 65, of the Revised Laws, to prosecute.

The final word from Mr. Whiteside and Dr. Woodward was: "Go through with it." Mr. Heath started forthwith.

SUBSCRIBE FOR LIBERTY BONDS

NEW HAVEN RAILROAD BUYS $1,000,000 BONDS

New York, Oct. 8.—The New York, New Haven and Hartford Railroad today subscribed $1,000,000 to the Fourth Liberty Loan.

SUBSCRIBE FOR LIBERTY BONDS

TODAY'S BANK STATEMENT.

Boston bank clearings, $46,505,971.

Boston sub-treasury, credit, $247,901.

New York bank clearings, $658,511,077.

New York sub-treasury, credit, $24,221.

PRESIDENT FINISHES REPLY

Peace Answer Will Go Forward at Once to Berlin, Vienna and Allied Capitals

By JOHN EDWIN NEVIN,
International News Service Staff Correspondent.

Washington, Oct. 8.—President Wilson's reply to the appeal o the Teutonic powers for an immediate armistice and a peace conference wa scompleted just before noo ntoday.

At that tiame the President, who had been secluded in his study during the entire morning with Colonel E. M. House, sent for Secretary of State Lansing. The latter was with the President for nearly an hour. It is understood that he passed upon the phrasing of the reply from the standpoint of international law.

The note, it is understood, was fully approved by Mr. Lansing and arrangements were at once made to get it started to Berlin and Vienna. Just before 1 o'clock Joseph P. Tumulty, secretary to the President, announced that Secretary Lansing would have a state-

Continued on Page 2, Column 1.

COMRADES RESCUE U. S. BOYS

Part of Regiment, Cut Off Three Days in Argonne, Is Saved After Fierce Battle

With the American Army on the Champagne Front, Oct. 8.—Heavy German counter attacks were delivered by the Germans against the Americans southwest of St. Etienne, but all were quickly repulsed. The counter strokes against the Americans fighting with General Gouraud's army developed during the morning, and were aimed at high ground which the Americans had captured between St. Etienne and the Somme-py-Attigny highway.

By NEWTON C. PARKE.
International News Service Staff Correspondent.

With the American Army Northwest of Verdun, Oct. 8 (9 a. m.)—An American battalion that had been cut off and surrounded in the Argonne forest last Friday was relieved last night when their comrades broke through the stiff German resistance and rescued them.

In the advance last Friday the

Continued on Page 2, Column 8.

Troopship Torpedoed Because Navy Man Talked Too Much

By International News Service.

New York, Oct. 8.—An American troopship was torpedoed as the result of information concerning the sailing date of a sister troopship obtained from a petty officer on the U. S. S. Nevada by Otto Loehmer, an alien, who supplied the navy man with liquor, according to a charge made by Lieutenant Murray of the United States Army intelligence.

The charge was made at the arraignment of Loehmer and Miss Margaret Sullivan, his alleged accomplice, before United States Commissioner Hinton. Loehmer was held on a technical charge of having unlawfully supplied officers and men of the United States Army and Navy with liquor. It is stated by intelligence officers, however, that a much graver charge probably will be made against Loehmer.

Evidence was introduced purporting to show that Loehmer had intrigued, either with the knowing or unwitting connivance of the Sullivan girl, to lure American officers and men into her home and give them liquor until they talked unreservedly and supplied them with valuable military secrets.

As a specific instance, Lieutenant Murray told of a drunken petty officer in the U. S. Navy giving out information concerning the sailing of a United States troopship, in the presence of both Loehmer and Miss Sullivan. This information, according to the lieutenant, led to the torpedoing of a sister troopship in the convoy.

The petty officer, according to the lieutenant, is under arrest in France and will be returned to this country for court martial.

Miss Sullivan was paroled with a request by the commissioner to appear before him later and reveal everything she knows concerning the activities of Loehmer.

SUBSCRIBE FOR LIBERTY BONDS

KEROSENE SHORTAGE FEARED THIS WINTER

New York, Oct. 8.—Warning that the United States is facing a serious shortage of kerosene this Winter, Mark Requa, director of the oil division of the Fuel Administration, today urged oil operators meeting in annual convention here to speed up production. "I am convinced that it is absolutely necessary that the kerosene production should be materially increased," Director Requa said. "Statistically, kerosene is in a more unsatisfactory position than gasoline or fuel oil."

Navy Transport Sunk in Collision; Six Dead

By International News Service.

Washington, Oct. 8.—Six men were lost when the steamship Westgate was sunk 300 miles off the American coast in collision with the steamship American, the Navy Department announced this afternoon. The American is proceeding to port with the survivors. The Westgate was in the naval overseas transportation service.

Thirteen survivors of the Italian steamship Alberto Treves, torpedoed October 5, 250 miles from this coast, have been picked up by another steamship.

REGRETS FAKE EXTRA ON N. Y. AIR RAID

By International News Service.

Springfield, Oct. 8.—The local chairman of the Liberty Loan Committee today publicly expressed the deepest regret of the committee that its "extra" newspaper, containing an account of the alleged bombing of New York city by German airplanes had caused physical and mental discomfort to many of Springfield's citizens.

The "extra" was issued Saturday evening under the auspices of the loan publicity committee as one of its "mystery stunts" to stimulate bond sales. It printed 25,000 copies of a paper called the "Evening Telegram" and distributed them among the city.

The account of the alleged bombing of New York said that thousands of women and children had been slaughtered, and that the city was in flames.

A picture of the Woolworth building in ruins was shown on the front page and one item dated Hartford, Ct., said the German warplanes were headed for Springfield. Many women fainted when they read the fake paper, and the issuing of it was condemned by the local press.

SUBSCRIBE FOR LIBERTY BONDS

2 GREATER BOSTON SOLDIERS PRISONERS

Washington, D. C., Oct. 8.—The names of seventy-three additional prisoners of war, together with the German camps at which they are being held, were announced by the War Department this afternoon. They include:

Gleason—Mirslay Hudnaus, Roslindale, Mass.; David E. Taubert, Chicopee, Mass.

Limburg—Hyman Wolf, Chelsea, Mass.

Longeneaies—Corporal Walter J. Roberts, Norwalk, Ct. (previously reported killed in action).

SUBSCRIBE FOR LIBERTY BONDS

COL. C. E. HAGADORN COMMITS SUICIDE

Camp Grant, Ill., Oct. 8.—Colonel C. E. Hagadorn, acting commander at Camp Grant, shot himself to death in his quarters here today. Colonel Hagadorn's body was found with a bullet hole in the head. A revolver was lying on the floor. Associates declared he had been in ill health many years and a victim of nervous insomnia. He suffered a nervous collapse several days ago after a period of intensive work in attempting to combat the Spanish influenza epidemic.

NEW ALLIED DRIVE NEAR ST. QUENTIN

London, Oct. 8 (1:50 p. m.).—The Turkish Cabinet has resigned, says a special dispatch to the Star this afternoon. Great excitement is reported in Constantinople.

The imminence of a coup d'etat is being openly discussed in Vienna, and it is declared that it will lead to sensational developments in both Austria and Germany, says a Central News dispatch.

By FRANK CHARLTON
International News Service Cable Editor.

American and British troops began a new attack today between St. Quentin and Cambrai, driving through the gaps that had been torn in the Hindenburg line in that sector.

A heavy rain was falling when the assault began, but despite this obstacle Field Marshal Haig reported that satisfactory progress was made in the initial onset. The Anglo-Americans are striking in the direction of the two German strongholds at Le Cateau and Bohain.

Advances were made, also, on two other fronts on the western battlefield.

The French gained over a mile of additional territory, taking two more villages, while the Americans, pushing northward along the Meuse River, have reached the outskirts of Brieulles sur Meuse.

Americans are taking part in all three of the drives that were underway today, attacking with the British on the Cambrai-St. Quentin front, with the French in Champagne, and between the Argonne forest and the Meuse River.

Powerful German counter attacks were directed against the Americans, but all were broken up at the first point where the Germans succeeded in getting into American positions. The Germans were either killed in counter-fighting or taken prisoners.

Hostile artillery fire and is being battered to pieces. The town lies about 11½ miles north of Verdun, and is on the road running northeast from Montfaucon.

French forces that captured Betincourt on the Ancre River, on the Somme front, have extended their gains by reaching Cunchy-les-Pargny.

This gives the French army of

Continued on Page 2, Column 1.

Belgium Proclaims Retaliation Upon Germany

London, Oct. 8.—The Belgian government issued a proclamation today warning the Germans that "steps will be taken" as a result of the pillage and destruction carried out by the Germans in territory they evacuate.

The proclamation indicates that Belgium is planning measures of retaliation against the Germans for the wanton destruction of Belgian property and the wrongs inflicted upon the Belgian people.

SENATE COMMITTEE CUTS LIQUOR TAXES.

Washington, Oct. 8.—The Senate Finance Committee this afternoon reduced the tax of $6 a gallon on distilled liquors in the house revenue bill to $6.40. The tax per gallon on distilled liquors in bond was reduced from $4.40 to $3.20. The taxes on beer and wine included in the house bill were approved by the committee.

BRITISH AND AMERICANS LAUNCH NEW DRIVE ON ST. QUENTIN FRONT

FRENCH REPORT PROGRESS NORTHEAST OF RHEIMS

Continued from First Page.

elbow room for striking eastward along the northern bank of the Aisne, adding further peril to Von Mudra's German army that has been attempting to make a stand north of the Suippe River.

There is no relaxation of the steady British pressure against Lille. By capturing Sippy and Bischofs St. Vaast, the British have advanced two miles to a point about five miles from the great German base.

SUBMITTED FOR LIBERTY BONDS

Americans and British Start New Cambrai Drive Midst Heavy Rain Storm

By International News Service.

London, Oct. 8 (11:12 A. M.)—A new drive was launched on the Cambrai-St. Quentin front by American and British forces this morning, the War Office announced, short progress is being made. The attack was carried out in a heavy rain storm. Two hundred and thirty German prisoners were taken in other operations.

The text of the War Office report says:

"In operations to the region of Mont Hubert and north of Honnecourt, English and Americans captured 230 prisoners.

"British and Americans attacked between Cambrai and St. Quentin this morning. Despite heavy rain, the attack is continuing satisfactorily progress is being made.

SUBMITTED FOR LIBERTY BONDS

French Capture Two More Towns Northeast of Rheims and Cross the River Aisne

By International News Service.

Paris, Oct. 8 (Noon)—Two more villages have been taken by the French in their drive north and northeast of Rheims, the War Office stated today.

The outskirts of Conde sur Suippe, at the junction of the Aisne and Suippe Rivers, are in French hands. The capture of Conde sur Suippe represents an advance of a mile and a quarter northward from Auginy, across the Aisne River.

Northeast of Rheims the French have captured Bazancourt and pushed their lines sur Suippe nearby.

The War Office communique says:

"There was artillery duelling in the course of the night in the region of St. Quentin.

"On the front of the Suippe River the outskirts of Conde have been reached.

"Repulsing strong German counter-attacks, the French have taken Bazancourt.

"The sur Suippe has been penetrated."

SUBMITTED FOR LIBERTY BONDS

Foch Cutting German Flanks; Von Mudra's Army Narrowly Escapes from Allied Pincers

By JOHN McHUGH STUART, International News Service Staff Correspondent.

Paris, Oct. 8.—The fruits of Marshal Foch's masterly strategy are accumulating.

French military experts today expressed the opinion that the Germans will regret that they did not retreat on a larger scale when the strategical situation was opportune.

The allies are cutting into the flanks of the German army and are menacing vital lines of communication.

Swift advances of the allies are imperilling various groups of the German army. There was an example of this on the Champagne front within the past few days when General von Mudra's army was nearly surrounded before it could retire to safety.

GENERAL PERSHING AND KING GEORGE REVIEW MARINES

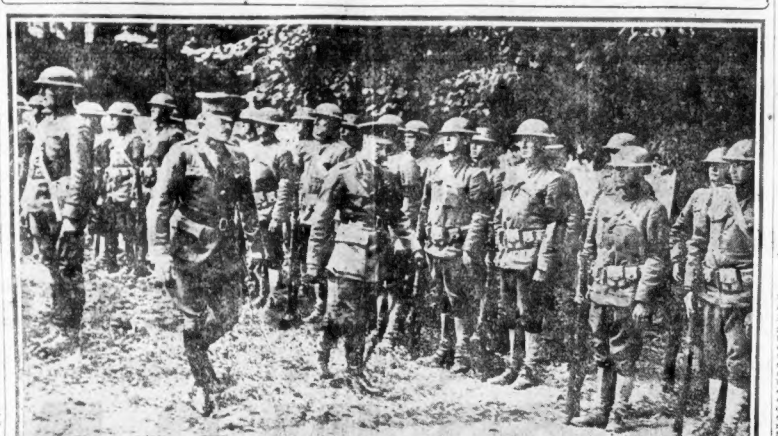

BRITISH OFFICIAL FROM INTERNATIONAL

A very recent photograph of the American commander and the British sovereign passing before our soldiers of the sea who helped to save Paris. British official photograph, supplied by International Film Service.

MEN OF OLD 9TH MAKE GOOD IN FIERCE FIGHTS

Lieut. Kelleher Tells How One Lad Killed Six Germans Before He Was Felled

Continued from First Page.

that the Irish boys of his regiment, the boys of Boston, South Boston, Roxbury, Cambridge and Charlestown, fought with the cool courage that held the fire on Bunker Hill until these Americans of an earlier day "saw the whites of their eyes." They show that these boys—and most of them were mere boys—died face to the front, a grim smile on their lips, fighting along their assigned duty to the last breath of ebbing life. Each heartbeat of the allied few left throbbed but to one purpose—to fight. No man of the Ninth died, says Lieutenant Kelleher, without taking toll and more of enemy lives with him.

Just now the names of these heroes may not be mentioned. But "Kelly and Burke and Shea" are there, all of them, and many more. Lieutenant Kelleher says nothing of his own gallantry. But his stories show that he, too, served. He was not called on for the supreme sacrifice. But he offered his life a thousand times on first aid dressing expeditions to the farthest outposts and beyond.

SIX LAND GERMANS.

"I'd been told there was a wounded man in an advanced traverse," he says. "I crawled slowly up to get him. I heard his labored breathing in the lulls of the gunfire. And then I rounded the corner of the trench. There he sat, propped against the wall. His breath came in tearing gasps, and with each one the blood gushed from his chest; for he had been shot through the lungs. He was a boy I had known all my life.

"They got you bad, Pack,' I said, as I tried to help him.

"'They sure did, Sime,' he replied, 'but looks there!'

"I followed the wave of the empty pistol he still held in his hand, and there stretched across the opposite parapet were six dead Germans, one for every shot in his gun. They had got him only when the gun had emptied. I stopped the bleeding as best I could and we got him back to an ambulance. But he died four hours later. I guess his life was well paid for.

"It was this same sharp raid of the Germans that produced one of the coolest bits of desperate courage I ever saw. One of our boys had been captured by three Germans and he had dropped a hand grenade directly at his own feet and those of his captors—and the three Germans were killed.

SMILED AT HIM.

"It got there quickly afterward to where he lay. He smiled up at me. Yes, he smiled, though his arm and half his side had been blown off.

"'Well, boy,' I said, horrified, 'why did you do that?'

"'Saw me get 'em, did you, Doc?' he answered.

"'Yes, but'— I didn't know what to say as I tried to dress that frightful wound.

"'Well, doctor,' he said gravely, 'I'd been to communion this morning and I guess I was ready to die. But I wasn't ready to go to German, They searched me for grenades when they got me, the three of them, and they took those out of my bag and out of my side pocket. But I always carry one tucked into my pants when I go out here, just in case—well, anything like this. And when those three Germans ducked it came through my mind a lot quicker than I can tell it that three dead Germans and one dead American was a lot more on our side of the score than three live Germans and an American as good as dead in Berlin. So I let her go.'

"He tried to raise his head and look around.

"'Never mind, boy, you got them all,' I assured him.

"'Any—any chance for me, doc' he said.

SILVER CRUCIFIX.

"I didn't answer and he knew. His remaining hand crept beneath his blood-soaked tunic, gripped something tight and stayed there. After a moment he spoke again.

"'Doc,' he said, 'you know all the boys around our square. I wish they could know I was game.'

"And, doc,' his voice was weaker, 'will you—will you tell my mother I had—I had this when—I went.'

"Slowly his hand came out; slowly it opened; that boy's hand strangely old and worn with the bloodstains and grime. Slowly it opened and there in the blackened palm glistened a tiny, bright silver crucifix. He was dead."

SUBMITTED FOR LIBERTY BONDS

NORTON CASE PUT OVER UNTIL OCTOBER 19

Lawrence, Oct. 8.—The case of Larry Norton of this city, aged twenty-eight years, who was recently indicted by the Grand Jury on a charge of attempting the life of Inspector Michael Byron of the local police, was put over till October 19 for trial by Judge J. J. Mahoney. Norton was captured Sunday at the point of a gun. Norton is held in bonds of $5,000.

New York Hotels Put 9 P. M. Lid on Fancy Dinners!

Boston Bonifaces considered with interest today the news from Manhattan that five of New York's biggest hotels had clamped the gastronomic lid on fancy "feeds" for after-theatre parties. No more hot viands after 9 p. m., only cold cuts. The hotels are the Biltmore, Manhattan, Belmont, Murray Hill and Ansonia. The new meal schedule runs thus:

Breakfast, 6.30 a. m. to 10 a. m.
Lunch—A. M. to 2.30 p. m.
Dinner, 6 p. m. to 9 p. m.
Cold buffet service from 9 p. m. to closing.
Tea served as usual.

This is ordered so as to co-operate with the Federal Food Administration.

SUBMITTED FOR LIBERTY BONDS

JONES TELLS SOURCES OF BREWERS' CHARGES

Washington, Oct. 8.—Urging that the scope of the Senate investigation of political activities of the organized brewing interests of the United States be not limited to charges made by A. Mitchell Palmer, Senator Jones of Washington today submitted to the Judiciary sub-committee the sources from which he said proof of all charges against the brewers could be secured. Senator Jones pointed out that the investigation resolution, of which he was the author, specifically authorized the committee to call upon A. Mitchell Palmer, Attorney-General Gregory and all United States District Attorneys to produce all documents in their possession tending to support the charges cited in the resolution. Copies of the official bulletin of the National German-American Alliance in the possession of Gustavus Ohlinger would prove, he said, that the United States Brewers' Association "contributed to the National German-American Alliance and financed its official organ after the sinking of the Lusitania and other similar German atrocities."

SUBMITTED FOR LIBERTY BONDS

PAULINE BAKER TO WED CAPTAIN IN ARMY

Mrs. Joseph Rodger De Camp of Boston has announced the engagement of her daughter, Miss Pauline Baker, to Captain Donald Moffat, U. S. A. Miss De Camp is a graduate of Miss Winsor's school and a debutante of last winter.

Captain Moffat is a son of the late George Barclay Moffat of New York. He is a graduate of Harvard, class '16. His brother, Ensign Alexander White Moffat, U. S. N., married Mr. De Camp's eldest daughter, Sally.

YANKEES SAVED FROM TRAP IN ARGONNE

Battalion Cut Off From Main Forces Three Days Rescued by Comrades

Continued from First Page.

Americans had to go forward through dense undergrowth. The men of the battalion noticed Germans slipping to the rear, but believed they would be "mopped up" by the second American line.

The enemy groups succeeded in holding up the assault of the second American column, with the result that the battalion was cut off.

When the advanced elements were sent backs to maintain contact with the main body they encountered the enemy in their rear.

The Germans took shelter in an evacuated trench system that the Americans had passed over, using it as a base of resistance. The Boches brought up machine guns from dugouts, while airplanes carried them food, ammunition and medical supplies. Carrier pigeons were used for communication purposes.

REPEATED ASSAULTS FAIL.

The Americans fought continually to prevent capture. A half-dozen times the main American force tried to hack its way through to relieve the surrounded battalion.

The occupation of Hill No. 244 yesterday permitted direct machine-gun fire against the Germans. The American advance northward then released the battalion. The Americans who had been surrounded for over three days then turned on the Boches who had formerly been besieging them and captured many of them.

American forces advancing up the Meuse valley have reached the southwestern outskirts of Brieulles, thirteen miles north of Verdun. The town is honeycombed with machine guns. Observers counted sixteen machine guns in a single building. American artillery is bombing the town and the buildings are crumbling to pieces under our big guns fire.

SUBSCRIBE FOR LIBERTY BONDS

RUMORED TURKEY IS TO ATTACK BULGARIA

London, Oct. 8.—Rumors are circulated here that Turkey is considering attacking Bulgaria.

WILSON'S REPLY TO THE KAISER IS FINISHED

Document Approved by Secretary Lansng and Colonel House in Conference

Continued from First Page.

ment for the press "about 4 o'clock this afternoon."

NOTE ON ITS WAY.

The secretary refused to make any other statement concerning the note. It was accepted, however, that Secretary Lansing would make the necessary arrangements for the afternoon for transmitting the note to the Swiss Charge d'affairs for transmission to Berlin, to the Swedish Minister for transmission to Vienna, and to the Spanish Ambassador for transmission to Constantinople, should the latter in the meantime deliver the Turkish note reported to be enroute to him.

Officials explained that it would be necessary that the note actually be started on its way to the enemy capitals before it could be made public here. They refused point blank to say whether the promised statement by Secretary Lansing on the note, a copy of the President's reply or whether they would wait until the note reached Berlin and Vienna before making it public. It was generally believed that the note would be made available for the consumption here and in the several Entente capitals as soon as possible.

SENT TO ALLIED CAPITALS.

Secretary Lansing sent for Philip Patchin, chief of the State Department's Foreign Intelligence Bureau, as soon as he left the President. It was assumed that Mr. Patchin would take charge of transmitting the text of the note to the various allied countries at once.

Officialdom and the diplomatic corps, having accepted the belief that the reply must be an unqualified rejection of an armistice and a discussion of terms based on the President's public utterances, confined itself to speculating whether the reply would make plain to the Central Powers exactly what guarantees are necessary before the United States and its allies will talk peace.

WILSON ABSENT FROM LINKS.

President Wilson again denied himself his early morning exercise on the golf links today and remained closeted in his study in the White House alone. He had before him all of the confidential information gathered by the State Department dealing with the German and Austrian situation.

An official in communicating the great task which the President has in preparing a reply to the Austrian and German communications, said:

"There is no doubt of what the President will say, but he must be unusually careful in just how he says it in the present instance. This time, for the first time in the war, the President will be addressing the entire peoples of the world. His reply will be published in Germany and in Austria, peoples as it also will be published in all entente and neutral countries.

"The United States has always taken the lead in any movement for good that comes out of this war. The United States today stands firmly for peace—but it must be a real peace, a peace such will assure to all of the peoples of the world that there never again can be another war started through the whim of outrageous autocracy.

WILL WEIGH WORDS CAREFULLY.

"Therefore, the President is carefully weighing his words. Far more depends on this reply than most people realize. There must be no 'made in Germany' peace, of course. But the President may be depended upon not to shut the door against the lasting peace that most fellow this war.

Officials also commented on the apparent effort of the Austro-Hungarian leaders to make it appear that the present peace move was not forced by military necessity. The Vienna version, that the peace offer was "the last link of the 1914 policy," caused much amusement here when it was contrasted with the address of Count Tisza at the reform session of the Hungarian Diet, in which he boldly declared that "Bulgaria's treachery and the situation on the western front led us to decide, together with Germany, to undertake the peace step."

Officials pointed out that this indicated rather conclusively that the Austrian leaders were badly divided at the present time.

INDEMNITIES DEMANDED.

Many of the messages received urged the President to demand a change in the governments of Germany and Austria-Hungary. Others, many of which reached the Senate and House leaders, favored complete indemnifications for all peoples who have suffered from Germany's ruthless policy of destruction. Not a single message received in official quarters carried the slightest sentiment in favor of accepting the Teutonic suggestions.

"Liberty or Death" Czech Patriots' Watchword

Paris, Oct. 8.—The Czech's national union at Prague, capital of Bohemia, after a stormy patriotic meeting gave out a watchword to all its members:

"Liberty or death."

All Bohemia is reported in a state bordering on open revolt. Serious developments in Austria-Hungary are looked for in well-informed quarters here.

Corn in its choicest form

POST TOASTIES

Crisp, tender, bubbly flakes that satisfy with their delicious flavor.

Filene's Automatic Bargain BASEMENT

"Kamerad" yelps "Armistice!" —don't be fooled!

"Armistice" with the murderer whose hand is on your throat, but upon whom your defensive blows are just beginning to tell!

"Armistice" — to allow the assassin time to recover and pick up new weapons to attack you again!

"Armistice" bunk! "Armistice" fol-de-rol!

Dig down into your pocket and buy a Bond that will help our boys over there hammer the Hun so hard that they will knock "Armistice" back down his lying throat, jolt all weapons from his murder-crimsoned hands, and send him crashing to his knees to beg for white-men's mercy—mercy that will be granted to him not upon his promises, but upon his future deeds.

Yours for the Fourth Liberty Loan.

Wm. Filene's Sons Co.

Buy "Fighting 4th" Liberty Bonds

YOU NEED MUSIC NOW

THIS IS YOUR OPPORTUNITY

A Special Thrift Model

AEOLIAN-VOCALION

Price $85

With $10 Worth of Records of Your Own Choice

Complete Outfit, $95

Delivered to Your Home

For a Small Down Payment — Balance on Monthly Terms of

$5

THIS special and timely instrument is a handsome, good-sized cabinet model. It has the appearance of a phonograph costing considerably more. It possesses striking advantages as to tone-volume, tone-quality and mechanical features that have heretofore been obtainable only in phonographs of much *higher price.*

Do not fail to see and hear this $85 Thrift Model. Such value cannot be approached elsewhere—either in tone-quality, appearance or mechanical convenience—*at anywhere near this price.*

Features That Make This $85 Vocalion a Genuine Bargain

Cabinet: It has a beautiful mahogany cabinet, 42½ inches high, 20½ inches deep and 18 inches wide, with convenient Record filing device.

Tone Quality and Volume: It has the glorious, life-like Vocalion Tone—and greater volume of tone than many other phonographs of much higher price.

Plays All Standard Disc Records

Automatic Stop: The simplest and most convenient on the market.

THE VOCALION COMPANY

190-192 Boylston Street BOSTON 32 Park Square

Important Notice:—We have only a limited number of these wonderful Phonographs, and while they last we make this special offer.

MAIL ORDERS FILLED

NOTHING IS TOO GOOD IN FRANCE FOR YANKEES WHO SAVED PARIS

"AMERICA HAS DELIVERED THE GOODS," IS SENTIMENT IN ALLIED CAPITALS

By ERNEST P. ORR.

Who since 1916 has been manager of the International News Service in Paris, who has been on every fighting front in France and Belgium and who has seen every angle of the German, from his hour of victory to his present hour of menacing defeat. Mr. Orr has just arrived from Paris.

New York, Oct. 8.—America has delivered the goods and the whole world now recognizes it, Kaisers Bill and Karl included. In Paris, London and Rome it is freely admitted the Yanks saved Paris. That's a real compliment. The "advance" of the German army on Berlin and the peace wails of both Kaisers Bill and Karl constitute even a better one.

And with it all there has returned to the American soldier in France the great popularity that was his upon our first arrival there — thereafter slightly dimmed by a too strenuous press campaign in which it was rashly stated our doughboys would immediately take their places in the fighting line, relieving some of the older French classes.

LED TO EXPECT TOO MUCH.

The French were led to expect too much from their own press. At a time when General Pershing frankly confided to the correspondents he thought he would be doing well if we had 100,000 men in France by January 1, 1918, France—that is, the French public—was looking forward to the immediate advent of a huge American army.

As month after month rolled by and nothing happened, so far as the actual entry of American troops into the line, doubts began to be expressed. Skeptics were inclined to believe our promised army was just a little bit of American "bluff."

Their skepticism really had quite some justification. They had been told to expect so much and they saw so little, understood so little of the tremendous preliminary work that must be accomplished before an army of any magnitude could be landed.

LONG SUSPENSE FOR FRANCE.

The first troops landed in June, and it was November before they entered the trenches, and then only for additional training. It was January before the first division went into the trenches for good, but it was a long period of waiting for tired, nerve-racked France, particularly after what the papers had stated.

But that's all changed now. Everywhere the "doughboy" is acclaimed as a hero and a deliverer. People on the boulevards of blase, sophisticated, war-hardened Paris will stop and cheer a bunch of the boys passing in an auto truck. The individual soldier receives a cheery nod or bright smile from the ordinary passerby with a "Vive l'Amerique! Vive l'Amerique!"

It is the same in the smaller cities and country districts. Nothing is too good for the Yanks. He's the darling of the populace, and as for the French girls, he's the idol of his eye.

SUBSCRIBE FOR LIBERTY BONDS

ASKS DIVORCE OF WIFE HELD AS SPY SUSPECT

New York, Oct. 8.—Herbert Arthur Voorhees has filed a divorce action in the Supreme Court as a sequel to the arrest of his wife, Margaret Norf Voorhees, a month ago, as a spy suspect.

Voorhees declared in his complaint that the published accounts gave him the first information that his wife's operations have been alienated. He also sued Frederick C. Vogel for $25,000 damages, alleging the latter assaulted Mrs. Voorhees to forsake her home. Vogel denies he was responsible for Mrs. Voorhees leaving her husband.

SUBSCRIBE FOR LIBERTY BONDS

LAWRENCE BOY SENDS DENIAL OF DEATH

Lawrence, Oct. 8.—John W. Law of No. 35 Phillips street, this city, who was reported killed in action, has written to his sister, Mrs. William Thwaite, that he is "not in action."

Law suffered a slight wound and was treated in one of the trench hospitals. He states that he is into the fray after recovering from his wounds and wants all his Lawrence friends to forget that he is a "dead one." Law is a well-known soccer player and widespread grief was felt in sporting circles when the news of his death was announced, a few weeks ago.

SUBSCRIBE FOR LIBERTY BONDS

REV. CHARLES H. MOSS OF MALDEN RESIGNS

Rev. Charles H. Moss, pastor of the First Baptist Church of Malden, resigned his pastorate today. The resignation to take effect January 1. He is going into business with his son. There being no activities in the church on account of influenza, Dr. Moss is notifying his parishioners of his action by mail.

SUBSCRIBE FOR LIBERTY BONDS

SUGAR CARDS ISSUED TO MALDEN FAMILIES

Sugar cards were issued today in Malden by Food Administrator George H. Johnson. After today, no one can buy sugar at Malden stores in any amount without a card. The cards call for two pounds per month for each member of a family.

SUBSCRIBE FOR LIBERTY BONDS

DESTITUTION SWELLS DEATH LIST AT LYNN

Seventeen deaths were reported by physicians of Lynn to Dr. M. H. Donovan, health commissioner, from midnight to noon today, and 185 new cases have been discovered in the city. Some of the deaths were reported to have been from destitution.

A recuperative diet in Influenza. Horlick's Malted Milk, very digestible.—Advt.

WALTHAM ESTATE CHOSEN AS HOSPITAL

The Waltham Public Safety Committee, acting with the Mayor and City Council, have selected the Paine-Storer estate on Lexington street as a site for an open-air hospital to care for influenza cases, and a tent institution with 65 cots will be opened immediately under the direction of Colonel Brooks of Corey Hill.

Company B of the Massachusetts State Guard will protect the hospital. It will be compulsory for sufferers from grip to enter the institution for the protection of the public health.

Since Sunday twenty-one deaths have occurred in the Watch City, and the precaution was deemed necessary to curtail the epidemic. Two deaths were reported from the Waltham Hospital today and several nurses have been stricken.

Watertown health authorities have passed an order forbidding the serving of drinks at a soda fountain unless sanitary cups are used.

Seven deaths were reported from the Massachusetts Home for Feeble Minded and three deaths in Watertown.

SUBSCRIBE FOR LIBERTY BONDS

SALEM FLAGMAN KILLED BY TRAIN IN PEABODY

Peabody, Oct. 8.—Frederick M. Stickney of Foster street, Salem, fell in front of a Salem train at the Wallace street station, where he had been flagmen for two years, early today, receiving injuries from which he died. No one saw the accident. The train was stopped immediately and an ambulance called. The man died as he reached the hospital. He was seventy years old and leaves a widow and a daughter, Mrs. Bessie Dickinson, both living on Foster street, Salem.

SUBSCRIBE FOR LIBERTY BONDS

FRENCH AND BRITISH ESCAPE BOLSHEVIKI

Washington, Oct. 8.—French and British subjects who have been under the care of the American consul-general at Petrograd have left for the frontier, according to advices received today by the State Department from the Norwegian legation at Petrograd. The territorial rights of Norway have not been violated, it was stated. Official confirmation of the abdication of King Ferdinand and the resignation of the Bulgarian cabinet was also received by the State Department from Sofia. The Bulgarian Prime Minister and Minister of Finance still remain, and are sincere to the allies, the advices add.

SUBSCRIBE FOR LIBERTY BONDS

POSTAL CLERK CHARGED WITH EMBEZZLEMENT

John J. Glasheen of Mt. Vernon street, Dorchester, a temporary sub-clerk at the North Postal Station, was today taken into custody by Postoffice Inspector Rhind on a charge of embezzling from the United States mails. Glasheen was arraigned before Commissioner Hayes and waived examination. He was held in $500 for the Grand Jury.

SUBSCRIBE FOR LIBERTY BONDS

SERGT. F. G. ESSENGER OF FORT WARREN PROMOTED

Sergeant Fred G. Essenger of Fort Warren has been commissioned a lieutenant in the United States Guards. He has been twenty-three years in the army. Sergeant Oscar Gerring of the third battalion, United States Guards, has been commissioned second lieutenant and assigned to the Thirty-first Battalion, Fort Ethan Allan, Burlington, Vt.

SUBSCRIBE FOR LIBERTY BONDS

ACCUSED WIFE DESERTER HELD UNDER DRAFT LAW

George L. Douglas, charged with deserting a wife and three children in Gilmanton, N. H., and marrying a Dorchester woman, was taken to Laconia, N. H., today charged with violation of the selective draft law. It was alleged he deserted his New Hampshire family after telling his wife he was going to France to fight. His second wife refused to prosecute on a charge of bigamy, and he was turned over to the Federal authorities.

SUBSCRIBE FOR LIBERTY BONDS

11,000 MORE VOLUNTEER FOR MERCHANT MARINE

Washington, Oct. 8.—The personnel of the United States Merchant Marine was swelled by 11,000 young volunteers during September, the Shipping Board announced today. The board also announced that its training ships are now free of the Spanish influenza epidemic, and that volunteers can be taken into service.

SUBSCRIBE FOR LIBERTY BONDS

100 Take Nurse Tests.

More than a hundred young women from all parts of the State took the written examination for nurses in Boston today under the direction of the State Board of Registration in Nursing.

FRANKLIN PARK YIELDS THE CHILDREN RICH HARVEST

At top, Irene MacKenzie showing a prize cabbage. At bottom, left to right, Ruth and Elsa Naber, winners of prizes by harvesting a bushel of potatoes on their plot.

You do not have to live in Arsook to raise potatoes.

That fact was established today at Franklin Park, where the children of the Christopher Gibson section of the public schools dug their war gardens, with the result that about 300 families are benefited with 900 pecks of the "precious."

Brothers and sisters of the schools were there with their mothers and fathers with home-made carts, wheelbarrows, baby carriages and doll carriages to take home their harvest.

The young farmers doing their bit to win the war were there with rakes, hoes, spades and forks to dig the result of their labors, and each child harvested an average of three pecks on a lot ten by twenty-five feet.

The planting was done under the direction of the Boston Public Safety Committee, and the children of the Lewis, Roger Wolcott, Marshall, Francis Parkman and Robert G. Shaw schools brought home their harvest today.

Every day this week children of various school districts of Boston will reap the harvest of their labors.

Elsa Naber and her young sister, Ruth, winners of horticultural prizes, were the potato winners today, harvesting a bushel on their plot.

Beans, Swiss chard, beets and cabbages were also harvested by the children of the Roxbury district, and among those digging the Winter vegetables were Jeanette and Ida Leipson, Irene MacKenzie, Lillian Zalikod, Jennie Freedman, Hilda Fishkin, Margaret O'Brien, Frank Walsh, Samuel Maister, Paul Bench, John Allison, Harold Holbin and Barrett Stoler.

SUBSCRIBE FOR LIBERTY BONDS

NO MORE JOY RIDES IN MUNICIPAL MACHINES

St. Louis, Mo., Oct. 8.—With America fighting autocracy on the western front, St. Louis has taken a smash at local autocracy in an order of the City Council which prohibits the further use of municipal automobiles by officials in riding to and from home. Hereafter, it's the street car or their own car for them.

SUBSCRIBE FOR LIBERTY BONDS

500 ORDNANCE BUREAU WORKERS ILL WITH GRIP

Washington, Oct. 8.—Five hundred civilian employes of the Ordnance Bureau were reported ill with Spanish influenza today.

MRS. C. W. PERKINS, JR., IS DEAD IN PRINCETON

New York, Oct. 8.—Mrs. George W. Perkins, Jr., is dead at the home of her mother in Princeton, N. J. She succumbed to pneumonia following influenza. Lieutenant Perkins, who is a son of the New York capitalist, and Mrs. Perkins' father, Major Augustus Trowbridge, are both in France.

Mrs. Perkins, who was Miss Katharine Tigwbridge, was married to the financier's son in June, 1917. They met while Mr. Perkins was attending Princeton, where Miss Trowbridge's father was head of the physics department.

SUBSCRIBE FOR LIBERTY BONDS

ROOSEVELT THANKS MAN HONORING SON

New York, Oct. 8.—Theodore Roosevelt has written an expressing of gratitude to Leland G. Easton, member of the 302nd Engineers, who cut an inscription on the wooden cross at the head of Lieutenant Quentin Roosevelt's grave in France. The inscription on the cross is "the first spot fell Quentin Roosevelt, son of ex-President Roosevelt, July 14, 1918."

SUBSCRIBE FOR LIBERTY BONDS

LONDON HEARS TURKEY IS SENDING PEACE NOTE

London, Oct. 8.—Hertin dispatches via Amsterdam state Turkey is sending a peace note to President Wilson

SUES HUSBAND FOR CLOTHES AND JEWELS

Millionaire E. E. Rice of Jamaica Plain Defendant in Supreme Court Action

Mrs. [illegible] who is attorney [illegible] in court today to obtain her personal effects, though not [illegible] Rice by her son. Mr. [illegible] Mr. Rice, who brought a bill of equity against her husband, Mr. Edward E. Rice of Jamaica Plain.

Brought in the Supreme Court before Judge Parrott, who appointed October 22 for a hearing.

The court was at first not inclined to consider the suit, under the rule of the Supreme Court that only such questions are to be considered during the present sessions. Representation by counsel for Mrs. Rice caused an agreement allowed his decision.

Mr. and Mrs. Rice were married on November 3, 1915. At that time she was a wealthy widow named Trowbridge, living in New Haven.

Mr. Rice is said to be a multimillionaire. He is the senior member of the firm of Edward E. Rice & Co., No. 680 Atlantic avenue. His Winter residence is in Jamaica Plain and he has a home in Bar Harbor, Maine.[illegible]

Mrs. Rice seeks to have the court order Mr. Rice to deliver the goods to her and to restrain him from interfering with her entering or leaving his premises to obtain her clothing and household goods. Mrs. Rice summarizes a long list of jewels that are also withheld from her.

SUBSCRIBE FOR LIBERTY BONDS

STEPHEN L. WHIPPLE OF SALEM AND BOSTON DEAD

Stephen L. Whipple for over a half century connected with the firm of E. P. Ring & Co., Inc., died suddenly today in the home of No. 15 Norris street, Salem, today. Although he had complained of indigestion for a few days, he was at business in Boston yesterday. He leaves three sons, Roger Whipple of West Maryland, Arthur Whipple of Nashua, N. H., and Paul Whipple of Arlington; a daughter, Mrs. William Tapley of Brookline, a brother, former Alderman Charles L. Whipple, and a sister, Miss Isabella L. Whipple. He was prominent in the First Church of Salem and belonged to the Salem Club.

SUBSCRIBE FOR LIBERTY BONDS

RED CROSS AT EVERY FRENCH LINE HOSPITAL

Washington, Oct. 8.—A representative of the American Red Cross is now at each of the evacuation hospitals in the French advance zone. It was announced at the Red Cross headquarters here today. The hospitals were situated behind the allied front between the Aisne and Marne Rivers, and during the fighting the purpose of caring for the wounded fell on these men. The hospital men are cards required an equipment and rolling kitchen, two fortune tents and a complete supply of bouillon cubes, cocoa, coffee and tea.

SUBSCRIBE FOR LIBERTY BONDS

CONDUCTOR OF DEATH TROLLEY IS KILLED

Private George J. McKeon, of No. 506 Broadway, South Boston, who has just been reported killed in action in France, was an employe of the Boston Elevated Railway Company and was the conductor of the ill-fated electric car which went through the draw of the Summer street extension bridge two years ago, causing the death by drowning of a large number of passengers.

McKeon was a members of M Company of the 102d United States Infantry, U. S. A.

SUBSCRIBE FOR LIBERTY BONDS

CAMBRIDGE VALUATIONS SHOW MARKED REDUCTION

Sweeping reductions in property valuations in Cambridge are made by the Middlesex County Commissioners in eleven petitions for tax abatements recently passed on them. The valuation placed on the property by the Cambridge assessors was $37,323,500. This sum was cut to $7,823,500.85 by the County Commissioners, a total reduction of $523,500.15. Tax abatements amounting to $7,612.66 were awarded to the appellants, who are also given their costs.

SUBSCRIBE FOR LIBERTY BONDS

ANDOVER WOMAN KILLED BY TRUCK AT LAWRENCE

Lawrence, Oct. 8.—Mrs. Annie Christie, No. 4 Junction terrace, Andover, was killed on Shawsheen road by an auto truck owned by T. F. Morrissey & Co. The women was stunned against a fence and when removed to the home of her brother nearby died after a few minutes.

It was stated that the auto struck a pile of sand causing it to turn sharply onto the sidewalk where she was walking.

MORE GRIP CASES AND DEATHS IN NEW YORK

New York, Oct. 8.—The largest increase in new cases of Spanish influenza in any day since the outbreak of the epidemic in New York city was shown today in the report of the health department covering twenty-four hours ending at noon today as against yesterday's total of [illegible].

The death total of the metropolis also showed an increase of 125 fatalities being reported today in comparison with 1,109 for yesterday.

GEORGE D. ORTON, FORMER MELROSE ALDERMAN, DIES

George D. Orton, former alderman of Melrose, died [illegible] at his home, No. 59 Ashland street, after a long illness. He was a Democrat and was a salesman for Nesmith, Hall & Co., Boston, for many years. In 1915 and 1916 he served as alderman in Melrose. He [illegible] wife, two sons and three daughters. The funeral will be held from his home on Friday at 2:30 p. m.

SUBSCRIBE FOR LIBERTY BONDS

FRASCA COTUGNO LOSES HIS WIFE AND SISTER

Vessie Cotugno, sister of Angelo Frasca, former president of the Newsboys' Protective Association, and clerk in the office of the Boston police department, died at her home, No. 134 Bird street, Roslindale, [illegible] was a widow, and leaves two children, one seven and fourteen months. It was only two or three days ago that Mrs. Frasca, wife of the former secretary, died of the same disease. Funeral services for her were held today.

SUBSCRIBE FOR LIBERTY BONDS

POSTAL CLERK JAILED FOR STEALING LETTERS

Joseph Sanderson, a former Postoffice clerk, living at Dover, street, Massachusetts avenue, Cambridge, who was arrested July 31 for the theft of two letters containing money, was today sentenced to East Cambridge jail for one year and a day by Judge Morton in the Federal District court.

RUINED RHEIMS DESERTED CITY OF THE DEAD

By DAMON RUNYON.

[illegible] Among the ruins of Rheims, Oct. 8.—I entered Rheims with the men of the [illegible] division. I entered [illegible] with the men of the [illegible] division. I entered [illegible] with the men of the [illegible] division. I entered [illegible]

COMPLETE LIST OF NUMBERS AFFECTING NEW ENGLAND MEN

HOW TO DETERMINE YOUR PLACE IN LINE

The Sunday draft lists by which order for induction of military service of registrants is established by local draft boards have arrived in Boston. For the purpose of convenience of Boston's MEN AT WAR, the complete list of numbers is given in the order announced at Washington.

What number holds the position under the Quinine draft system in the Federal law, and how to find out how to use the above tables are told in the subjoined items.

When you have found your number count its opposite number in the group of hundreds in which it appears. Then add to that number the group above it. The result will be your number. Example: Your number is 4,666 eliminate all numbers ending in 666 in the first class and registrants in the second class. Your number will be given on the letter you receive.

Draft boards are calling men in the order of their numbers in each class, the first class and registrants in the second class. Your number will be given on the letter you receive.

How to Find Your Serial Number in the Draft

Find your serial number. Cross out all numbers before it higher than the highest registration number of your district. Count the remainder. The result will be your order number.

Draft boards will further eliminate the numbers of men aged from thirty-seven to forty-five, inclusive, and those of men not in the first class.

Carter's Little Liver Pills

You Cannot be Constipated and Happy

Small Pill — Small Dose — Small Price

A Remedy That Makes Life Worth Living

Genuine bears signature

Brent Good

CARTER'S LITTLE LIVER PILLS.

A SBENCE of Iron in the Blood is the reason for many colorless faces but CARTER'S IRON PILLS will greatly help most pale-faced people

SUGGEST XMAS GIFTS FOR U. S. MEN OVERSEAS

What is your boy "over there" going to get for Christmas?

When "Do Your Christmas Shopping Early" is the slogan for home gifts it is high time we were getting about the business of packing our soldiers' boxes. We are told that all boxes must be at the receiving station in New York by November 15. Therefore let us consider what we shall put in them.

What would he rather have?

"Tobacco and candy," says Major Michael J. Moore, assistant chief of staff, Department of the Northeast. "And if there's any extra room, a few khaki colored handkerchiefs."

"A pack of cards, tobacco, a puzzle, a fountain pen and some good reading material" is the suggestion of Chief Clerk J. S. Wood, of the Judge Advocate's Office, Department of the Northeast.

What is YOUR suggestion?

Write it to the Christmas Editor, Boston AMERICAN, No. 80 Summer street, and give other friends of soldier boys the benefit of your ideas. The AMERICAN will gladly publish suggestions from readers.

ATLANTIC YOUTH WINS SECOND LIEUTENANCY

William K. MacMahon of Atlantic has received his commission as second lieutenant at Fortress Monroe, Virginia, where he will be an instructor in heavy artillery.

Lieutenant MacMahon, who is the son of Mr. and Mrs. William MacMahon of No. 6 Walker place, Atlantic, graduated from Boston College in 1916. During his two years at Technology he was prominent in track events, and was a member of the athletic meet in Philadelphia that he enlisted

STOP DANDRUFF! HAIR GETS THICK, WAVY, BEAUTIFUL

Girls! Draw a cloth through your hair and double its beauty.

Spend a few cents! Dandruff vanishes and hair stops coming out.

To be possessed of a head of heavy, luxuriant hair, soft, lustrous, fluffy, wavy and free from dandruff, is merely a matter of using a little Danderine.

It is easy and inexpensive to have nice, soft hair and lots of it. Just get a small bottle of Knowlton's Danderine from any drug store—moisten it and apply a little as directed, and within ten minutes there will be an appearance of abundance, an incomparable softness, fluffiness and an incomparable gloss and lustre, and try as you will, you can not find a trace of dandruff or falling hair; but your real surprise will be after about two weeks' use, when you will see new hair—fine and downy at first—coming in, or perhaps your scalp sprouting out all over your scalp. Danderine it, we believe, the only sure hair grower, destroyer of dandruff and cure for itching scalp, and it never fails to stop falling hair at once.

If you want to prove how pretty and soft your hair really is, moisten a cloth with a little Danderine and carefully draw it through your hair, taking one small strand at a time. Your hair will be soft, glossy and beautiful in an hour—almost by magic—a delightful surprise awaits everyone who tries this.—Advertisement.

ASTHMADOR AVERTS - RELIEVES HAY FEVER ASTHMA

Begin Treatment NOW

All Druggists Guarantee

Coffee Price-Cut Sale

Coffee Other Stores Charge 30c Lb. 21c — "Golden Rose" Rich Blend Old Coffee

Coffee Other Stores Charge 40c Lb. 29c — "John Alden" Coffee Perfection

TEAS { Fragrance Oolong, Eng. Breakfast, Green Japan or Mixed } Other Stores Charge 60c Per Lb. 45c — Orange Pekoe Ceylon Teas, 60c Value Elsewhere, Lb. 45c

BUTTER 59c lb. — Finest Whole Milk Creamery

EGGS Price Given Selected Warranted Fresh 52c Doz — Also "Wm. Elliott" Extra Fancy Fresh, Dr. 55c

Cheese Finest White or Yellow Cream Lb. 31c

Cheese Finest Young America Lb. 33c

Cond. Milk Standard, Rich or Low Grade	Can 17c	Evap. Milk Van Camp's Can	14c
Karo Syrup Regular Flavor (Blue Label)	Can 13c	Rolled Oats Quaker Co's Package	5 Lbs. 35c
Crisco Regular Size	Lb. Can 32c	Corn Meal Finest Yellow	5 Lbs. 30c
Burnett's Extracts 2 Oz. Bottle	29c	Graham or Entire Wheat Flour	5 Lbs. 35c
Old Dutch Cleanser	Can 8½c	Beans Yellow Eye, Red Kidney or Pea Beans	Lb. 15c
Kirkman's Borax Soap	Bar 5½c	Campbell's Soups All Kinds	10c
Peas Fancy Sweet Early June	Can 15c	Codfish Borden-Pow's Pure Shredded	Lb. 28c
Peas New Extra Sifted Just Received	Can 18c	Sardines Finest American In Olive Oil	Can 14c
Tomatoes Red Ripe No. 2	Can 15c	Molasses Light or Dark Large No. 2½	Can 23c
Tomatoes New Pack, Red, Ripe, Large No. 2	Can 22c	Cocoanut Shredded, Fine or Medium	Pkg. 10c
FLOUR Gold Medal ½ Bag 1.57—Golden Rose ½ Bag 1.55			

Purchase of 1 lb. of substitutes required with each 4 lbs. of flour

City Stores Quick Delivery — FREE MOST POINTS 15 MILES—25 ORDERS

The GINTER

United States Food Administration License Nos. G-00-7728-G-00-6003-G-05-1222

2 Union Sq. — Corner 15th St. One Market — 163 Summer St. — South Terminal — 32 Tremont — St. Rel. School & Bradley Sts.

16 Canal St. — Hanover Corner Blackstone — 569 Washington — Adams Square House — 45 Bromfield — West Corner Tremont

Also 54 Suburban Stores Selling Complete Line as Advertised

JACKSON SPENT BUT $147 FOR SENATE NOMINATION

Returns continue to come in under the primary expense heading, but the state's legal adviser has turned over to the attorney-general for action. Among the notable ones are these: O'Neil of Boston reports that he spent nothing as candidate for governor; Frederick W. William of O'Brien spent nothing as candidate for Congress; Frederick H. Gillett of Springfield, candidate for Congress, spent $36; Nathaniel A. Francis of Brookline, Republican candidate for governor's council, and Robert Luce won the nomination, spent $162; George H. Jackson of Lynn paid out $147 for his nomination to the Senate for another term.

BE PRETTY! TURN GRAY HAIR DARK

Try Grandmother's old Favorite Recipe of Sage Tea and Sulphur

Almost everyone knows that Sage Tea and Sulphur, properly compounded, brings back the natural color and lustre to the hair when faded, dull or gray. Years ago the only way to get this mixture was to make it at home, which is mussy and troublesome. Nowadays, by going at any drug store for "Wyeth's Sage and Sulphur Compound," you get it at a large bottle of this famous old recipe, improved by the addition of other ingredients, at a small cost.

Don't stay gray! Try it! No one can possibly tell that you darkened your hair, as it does it so naturally and evenly. You dampen a sponge or soft brush with it and draw this through your hair, taking one small strand at a time; by morning the gray hair disappears, and after another application or two, your hair becomes beautifully dark, glossy and attractive.

Wyeth's Sage and Sulphur Compound is a delightful toilet requisite for those who desire dark hair and a youthful appearance. It is not intended for the cure, mitigation or prevention of disease.—Advertisement.

TELLS DYSPEPTICS WHAT TO EAT

Avoid Indigestion, Sour Acid Stomach, Heartburn, Gas On Stomach, Etc.

Indigestion and practically all forms of stomach trouble, say medical authorities, are due to too much acid. Sufferers should get a few ounces of hydrochloric acid in the stomach. Chronic "acid stomach" is exceedingly dangerous and sufferers should at once get one of two things.

They can go on a limited and often disagreeable diet, avoiding foods that form acid in them, and trust to their stomach and lead to excess acid secretion. Or they can eat their meals as usual and make it a practice to counteract the effect of the harmful acid and prevent the formation of gas, sourness etc., by taking a teaspoonful or two of a little Bisurated Magnesia at their meals.

Today druggists have a better and more reliable stomach antacid than Bisurated Magnesia and it is widely used for this purpose. It has no direct action on the stomach and is not a laxative. But a teaspoonful of the powder or a couple of five grain tablets taken with a little water with the food will neutralize any excess acidity that may be present and prevent its further formation. This removes the whole cause of the trouble and the meal digests naturally and healthfully without the need of artificial digestants.

Get a few ounces of Bisurated Magnesia from any reliable druggist. Ask for either powder or tablets. It never comes as a liquid, milk or citrate and in the powder form is not a laxative. Try this plan and see what you want at your next meal and see if you don't find that it relieves you

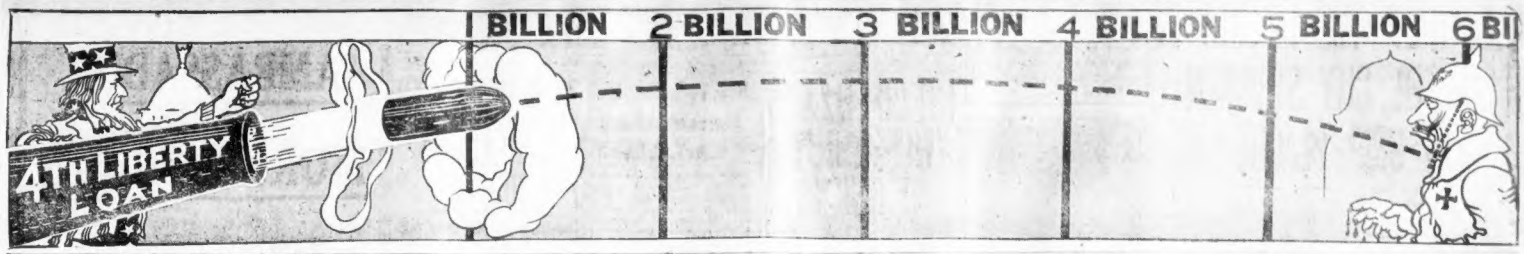

NEW ENGLAND MUST RAISE $300,000,000 MORE FOR THE LOAN IN 11 DAYS

Continued from First Page.

the report 312 of the 324 banks were missing.

The report for the day and the totals for the different States are as follows:

	Eighth Day.	Total.
Maine	$215,000	$9,528,000
N. H.	$554,000	$6,401,000
Vermont	$219,000	$6,047,000
R. I.	$2,027,000	$14,781,000
Connecticut	$2,000,000	$23,000,000
Mass.	$11,786,000	$128,840,000
	$17,161,000	$190,005,000

BANNER NEW ENGLAND TOWNS.

The fishing fleet of New England is coming on strong. A total of 206 men have taken $13,250 and seven vessels are now flying industrial honor pannants.

A total of 218 cities and towns in New England have reported oversubscription. Bristol is the first community over in R. I. Boylston, Mass., has passed its quota. Other new ones on the list are Shrewsbury and Ludlow, Vt.; Mechanic Falls and Temple, Me.; Middlebury, Haddam, Bristol, Coventry and Farmington, Ct.

The Boston Trades Committee reports these subscriptions: Thirty-five employes of Boston Tavern, $2,500; thirty-eight employes of Young's Hotel, $2,300; $415 employes of New England Telegraph and Telephone Company, $262,000; 1,057 employes of Edison Electric Illuminating Company, $89,050; Confectionery, twenty-eight subscribers, $214,000; Cotton and Textile, from six subscribers, $25,000; Boston Real Estate Exchange Committee from sixty-two subscribers, $506,500; Fire, Marine, Liability and Casualty Insurance, twenty subscribers, $35,200.

INDUSTRIAL HONOR PENNANTS.

It also reports the award of Industrial Honor Pennants to: Standard Beef Company, J. H. McAlman, Spaulding & Tewksbury, Bodell & Co., Pearson, Erhard & Co., Link Belt Company, Stone & Andrew, Inc., the Telfers Company, Millbury, Mass.; the Telfers Company, 102 Bedford street, Royal Textile Company, Chandler Motor Company, E. A. Tuttle, Knit Goods Branch, C. and E. Division, G. M. C.; Liggett's Store, 59 Washington street, Cox Confectionery Company, Hecht, Liebman & Co., R. B. Pettingill, Steamship Actifics, Childden, Hyde Company, Jameson Clothing Shops, Hotchkin & Co., Liggett's Store, 379 Columbus avenue, Massachusetts Bonding Company, Liggett's Store, 69 Milk street, J. H. Poole, Daniel Russell Boiler Works, Barnum & Stone, Standard Tire & Rubber Company, Star Boiler Company, N. M. Swartz, R. Oliren Company, C. B. Moller, Inc., Whitney Bros., Inc., D. C. Percival & Co., F. M. Tucker, Boston Elevated Railway Armature Shop, 41 Albany street, Employes of the Boston & Maine Freight Office, Mystic Wharf.

The Tremont Trust Company has made an original departure in order to stimulate purchases of Fourth Liberty Loan Bonds. It notified the members of its Christmas Club that their accumulations which are not payable under the terms of club membership until December 15 will be paid now without loss of interest to allow members opportunity to lend support to the government.

The company will itself pay the interest on the Christmas Club accounts up to December 15, so that members will have the double advantage of securing their money now and also in withdrawing it with interest computed to December 15.

SUBSCRIBE FOR LIBERTY BONDS

State Women's Committee Reports $6,332,050 Total, Which Includes Boston

Mrs. Barrett Wendell, chairman of the Women's Loan Committee for Massachusetts, reports returns as slow in coming in, but totalling to date $6,332,050, including Boston.

Subscriptions from New Bedford this morning totalled $147,000. Holyoke has secured $94,600. Needham $121,300. Bristol County totals $279,000, divided among the towns as follows: Dighton $1,050, Easton $82,200, Fairhaven $24,550; Freetown $18,450, Mansfield 13,050, Norton $7,300, Somerset $250, Swansea $12,400, Taunton $118,550.

Subscriptions aggregating $625,600 have been secured by the woman's committee of Somerville, in charge of Mrs. George C. Brewer. At headquarters yesterday afternoon Mrs. Brewer reported that they had pledges in sight to bring them very close to their quota. At the request of Charles F. Clarke, superintendent of schools, the teachers have done active work in tabulating reports since the closing of the schools.

ITALIANS SHOW PATRIOTISM.

The women of Bridgewater are distributing a circular letter, an extract of which reads: "We can't all fight, we can't all demolish a machine-gun nest, we can't all lead a charge, but we can all stand behind the men who do these things. We can furnish the money for food, clothing, ammunition, and we will." The letter is signed by Mrs. Robert W. McLean, chairman, and Annie Gilbert Copeland, publicity chairman.

The Italian committee of the West End, in charge of Miss Theresa A. Dacey, have already secured subscriptions amounting to $14,000. They expect to secure $100,000 within the next two weeks.

Barnstable County, Miss Lucia Howard chairman, has secured subscriptions totalling $78,800. The town of Barnstable has $22,800 of this to its credit, and besides besides subscriptions of $20,000 raised in the village of Barnstable, $1,000 from West Barnstable, $850 from Cummaquid, $600 from Centerville and $250 from Osterville. Chatham reports $24,500, Falmouth, $17,350, Wellfleet $4,050, Harwich $2,850, Yarmouthport $3,800, Sandwich $2,850.

Mrs. Clarence W. Clark, chairman for the woman's committee for Malden, reports the sale of 163 bonds, aggregating $29,300.

The Hyde Park woman's committee has $5,000 to its credit as the result of the first week's work. Mrs. H. B. Bond is chairman.

HARTFORD WOMEN HUSTLING

The Hartford women's committee, Mrs. Richard G. Bissell, chairman, has thirty-one sub-committees, which total 1085 women constantly working to sell bonds as against 700 women in the last campaign. The children and teachers from twenty-six schools are also working under the woman's committee, and sold during the first week $264,100 worth, as against $252,450 for the entire campaign of the Third Loan.

Buttons are given to all children who get subscriptions, bearing the slogan "I have sold a Liberty Bond, Fourth Loan," and have been a great success as the children are very eager to get them.

With $924,700 to their credit for the first week of the campaign, and nearly as much more in prospect, as the counties which have reported have been only for the town or city where the chairman lives, Maine women have reason to feel that they are measuring up well, as application blanks are still lacking in some of the towns. Saturday's total alone was $228,190. County chairmen have been instructed by Mrs Grace A. Wing, executive chairman, to speed up the cards, as Maine must go over the top along with the rest of the First District. Monday's record added $96,050, making the total to date $1,021,350.

GOOD RHODE ISLAND REPORTS

Encouraging reports come from the committee of Rhode Island, Mrs. Walter A. Peck, chairman. Subscriptions being taken in Providence the first week, which was given over to publicity. Town reporting are Newport, $253,000; Barrington, $25,500; Bristol, $50,000; Coventry, $91,000; Narragansett, $52,000; Warwick, $25,350; total, $298,250. In addition the banks have reported subscriptions by women taken at the bank without solicitation amounting to $363,700; full amount of women's subscriptions to date, $781,950.

Miss Caroline Hazard, for years president of Wellesley College, is publicity chairman for the town of South Kingston, R. I., and has contributed to the literature of the loan a stirring marching song.

Monday's returns from the Vermont women's committee, Mrs. Edward Curtis Smith, chairman, give Caledonia County, $42,000; Hampton, $21,000; Washington, $14,400; Chittenden, $7,100; Essex, $4,250; Lamoille, $1,050. Total for Monday, $96,450; total to date, $1,537,200.

SUBSCRIBE FOR LIBERTY BONDS

FUNERAL OF SERGEANT BROGAN AND FATHER

A requiem mass for Sergeant Patrick J. Brogan of the Brookline police department and his father, Patrick Brogan, both victims of influenza, was celebrated at St. Mary's Church of the Assumption today. Sergeant Brogan died Saturday and his father late Sunday afternoon. Funeral services were held from their home on Aspinwall avenue, Brookline, followed by burial at St. Joseph's Cemetery, Roxbury.

SUBSCRIBE FOR LIBERTY BONDS

SALEM BOARD REPORTS PLAGUE UNDER CONTROL

The Board of Health of Salem today reports the influenza situation under control, with a marked decrease in the death rate and in the number of new cases reported. There are 213 cases of influenza and 50 of pneumonia, as against several thousand cases at this time last week. New cases of grip reported are thirty-seven, new cases of pneumonia, two. Loring Villa, which is being used as an emergency hospital, has twenty-nine cases.

SUBSCRIBE FOR LIBERTY BONDS

DONATION DAY FOR MUTES IS POSTPONED

The annual donation day of the New England Home for Deaf Mutes, No. 112 Fremont street, Roxbury, which was to have been observed on Saturday, has been postponed, owing to the epidemic. Although observance of the day itself has been postponed, trustees of the home will appreciate any gifts of clothing for men and women, household articles, money or food that donors care to send by mail or express.

SUBSCRIBE FOR LIBERTY BONDS

CURRENT EVENTS COURSE POSTPONED UNTIL OCT. 18

In accordance with the request of the health authorities the Women's City Club of Boston has postponed until October 18 the first lecture of the Current Events Course by Miss Julia Swift Orvis, which was to have begun on Friday, October 11, at Pilgrim Hall. For the same reason the Colum ns Day Tea at the clubhouse, at which Mrs. Phillip Saltonstall was to speak on the Fourth Liberty Loan, has been cancelled.

SUBSCRIBE FOR LIBERTY BONDS

FIREMEN PUT IN DAY OFF HELPING PATIENTS

Instead of putting in a day of amusement on their day off, Cambridge firemen are at the temporary hospital established at the Morrill schoolhouse to help care for grip patients. The firemen put in nine hours, returning the next day to their duties with the fire department.

SUBSCRIBE FOR LIBERTY BONDS

FUNERAL IN BROOKLINE FOR THOMAS T. COOK

The flag on the Brookline City Hall hung at half-staff today during the celebration of mass at St. Mary's Church of the Assumption in honor of the late Thomas T. Cook, second assistant superintendent of streets, who died of pneumonia at his home, No. 142 Davis avenue, Brookline. Sunday. Interment was at Holywood.

GIVE BLOOD TO HASTEN SUPPLY OF SERUM

Six little drops of blood are being contributed to the cause of humanity by each policeman, fireman and doctor who visits the Tufts College Medical School in Huntington avenue to be inoculated with Dr. Timothy Leary's vaccine for the prevention of influenza.

Nurses, too, are asked to give a little bit of life fluid to the cause.

Humanized vaccine is the basis of Dr. Leary's preventive, at least, while no human blood in this particular vaccine could not be made. Dr. Leary and his assistants have been unable to supply the demand for the vaccine, and for that reason the public cannot be taken care of at present. Later, it is hoped, enough vaccine will be accumulated to supply everyone who applies for treatment.

Dr. Leary has a force of more than a hundred students from the Tufts medical and dental classes helping him. Many of them work late into the night preparing the vaccine for use the following day. But too supply is so limited at present that only policemen, firemen, doctors, nurses and a few letter carriers are inoculated.

It is expected that the telephone girls will next be treated, the idea being to first take care of those engaged in work of a more or less public nature before the general public is served.

District chiefs of the fire department send their firemen to the Tufts Medical School in squads of two and three. Policemen, doctors and nurses drop in at all hours of the day. Dr. Leary has four assistants on hand to administer the vaccine. There is little or no delay. The patient enters the large room on the second floor. His name is entered in a book, he takes off his coat, rolls up his sleeve and submits with a grin to the painful process. Then he contributes his six drops of blood.

Pure and Harmless It Can Save Your Teeth

Don't experiment with dentifrices—claims to cure disease and acidity are dangerous. Ask your dentist. You can depend on sixty-year-tested SOZODONT to keep your teeth and gums clean, wholesome and healthy which is the real and only safe work for a dentifrice.

Sozodont

FOR THE TEETH

Liquid—Powder or Paste

SOLD BY DEALERS EVERYWHERE

WHY SUFFER? TAKE BLAIRS ENGLISH GOUT and RHEUMATIC PILLS AT ALL DRUGISTS

Itching Rashes Soothed With Cuticura

All druggists; Soap 25, Ointment 25 & 50, Talcum 25. Sample each free of "Cuticura, Dept. K, Boston."

SHIP STOCKS PROMINENT IN TRADING

Trading was in moderate volume with prices generally higher, in New York today, shipping stocks were prominent. Marine preferred opened at 102 and rose up to 107¾, close 107; Atlantic Gulf & West Indies opened at 50¾ and rose to 51¾, close 51¾; Central Foundry opened at 57¾ and rose to 58¾, close 58¾; Submarine opened at 57¾ and rose to 58¾, close 58¾; Mexican Petroleum gained 1¾ to 164¾, and Texas Company sold between 163¾ and 165¾.

Steels and rails were quiet. American Steel & Foundries sold at 74¾, up ¾; Pressed Steel Car at 74¾, up ¾; Pullman at 126¾, up ¾; Pacific Mail at 47¾, up ¾; Ray Consolidated at 24¾, up ¾; Reading at 85¾, up ¾; Union Pacific at 124¾, up ¾; Utah Copper at 85¾, up ¾; Westinghouse at 43¾, up ¾; Industrial Alcohol at 115¾, up ¾; Crucible at 68¾, up ¾; Baldwin Locomotive sold up ¾ at 87¾; Studebaker sold at 48¾, up ¾; Willys-Overland at 23

OVER HALF THE PRIESTS IN GREATER CITY STRICKEN IN GRIP PLAGUE

Continued from First Page.

for the corresponding period yesterday was 32.

A total of 2,112 new cases and 205 deaths in 122 towns throughout the State were reported at the State health commissioner's office today. The towns reporting were:

Fall River, 343 cases; New Bedford, 1,068 cases, 47 deaths; Cambridge, 234 cases, 21 deaths; Lynn, 276 cases, no deaths; Salem, 116 cases, no deaths; Arlington, 122 cases, 1 death; Belmont, 17 cases, 2 deaths; Concord, 10 cases, 2 deaths; Lowell, 81 cases, 6 deaths; Brookline, 65 cases, no deaths; Newton, 197 cases, no deaths; Athol, 144 cases, three deaths; Fitchburg, 178 cases, no deaths; Westfield, 100 cases, with no deaths; Lee, 100 cases, no deaths.

MANY PRIESTS ILL

More than fifty per cent. of the priests of the Greater Boston diocese are sick with influenza, and many are on the dangerous list. In a number of parishes every priest has been stricken, it has been found necessary to make a large number of temporary transfers from other parishes.

The demands on the priests for attendance on the sick have been tremendous. The reports at the office of the Chancellor show that for the last three weeks the number of calls has varied from five fifty in some parishes to 15 and 17 in others. In a few of the more unlikely settled places some of the priests have been kept busy all night long and for days at a time have been able to snatch only a few hours sleep. Up to date every call has been answered.

Following a conference between Dr. William C. Woodward of the Boston Board of Health, United States District Attorney Thomas J. Thompson and Judge James M. Morton, Jr., of the United States District Court, it was decided to suspend the trial of all cases until next Tuesday.

Previous to the agreement between the court and health officials, the thirty-two negroes charged with defrauding the government out of several thousand dollars by the fraudulent use of checks in selling food on the trains were called. The majority pleaded not guilty. Their cases were continued for trial.

It is also probable that applications for naturalization will be suspended as a result of the epidemic.

Only about twenty cases remain at the Colonel William A. Brooks Hospital, Corey Hill, as the tents were being removed today by State Guard.

The tents are being shipped to Gloucester, Waltham, Haverhill, Brockton, Medfield and other municipalities where separate hospitals will be established under the direction of the surgeon-general of the State Guard.

In the East Boston and other districts reports came today of delay in funerals, epidemic victims owing to shortage of caskets at the embalmers.

SITUATION IS EASIER.

The situation in the epidemic today, so far as Massachusetts is concerned, is "easier," according to Dr. Hitchcock of the State Board of Health. The new cases reported were of a much milder nature, he said.

Dr. W. F. Draper, in charge of the government forces in New England, declared that the situation in the six States under his charge showed no change. Calls for help are received by him from Maine, Rhode Island, and Connecticut. Providence asked for ten doctors and the chief Dr. Draper sent to Providence this afternoon to advise State health officials.

It was expected that the board of experts who have been investigating Dr. Timothy Leary's serum would report late today.

Dr. Draper sent thirteen physicians today to New Hampshire, seven to Maine, three to Vermont, seven to Connecticut, and one to Rhode Island. He stated that there were now 93 doctors in Massachusetts in the United States Public Health service. He also said that he was unable to send nurses anywhere as he could not get any.

Lawrence wired the health officials today that there was no let-up in the epidemic there. Springfield reported 270 new cases and ten deaths during the past two days. Somerville sent in a report that there had been 6,500 cases there since September 25. Lowell has 454 new cases today. Brockton has erected a big outdoor hospital where fifty-three patients are being treated.

QUICK OUTDOOR CURES.

Dr. Hitchcock said record cures have been made in the outdoor hospital at Canton. There were but nine deaths among 280 children cared for there.

Congestion on the Boston Elevated system was much less during the earlier hours today as a result of the ukase issued by Dr. William C. Woodward, Health Commissioner, limiting the hours of shopping relative to closing from 6:30 to 6:15 p. m. So far as the morning traffic was concerned the order succeeded in its purpose, and should, it is felt, help greatly in standing out the epidemic.

Conductors, starters, special police officers and other employes of the Boston Elevated at theatre, street and railroad crossings terminals all agreed that the rolling was much easier, both in the subway and on the surface, as the result of the ruling.

Instead of hanging on straps when they rode on the Elevated today, girls employed in the downtown stores revelled in the luxury of seats.

"This is great," said one girl to another, as she flopped into a seat. "I wish they'd keep this up forever."

"We'll get it until you're coming home to-night," responded her pessimistic friend. "You'll find the same old jam as before."

Employees and officials of the road looked for a return of the jam this afternoon and evening rides. They feared that persons who quit work in other districts on the 6:15 would remain in town instead of going home. This fear was expressed by persons connected with the big downtown stores.

ARMY MEN HOPEFUL.

There was a drop in the number of cases in the department of the Northeast, which includes all the forts and camp defenses of New England. In the whole district 1,000 new cases were reported today and one death.

The First Naval District reports twenty-five new cases and one death. Army and Navy doctors are now convinced that the influenza has spent its force.

Major Walter A. Jacobs and Major Arthur E. Austin of the Medical department of the Northeast headed today that the situation was well in hand.

Major Alvan A. Fisher, of Providence, who has been stationed at Fort Andrews, reported for duty today at the department of the Northeast and will examine the throats and nostrils of the officers and enlisted men in that department.

Colonel William C. Cannon, department quartermaster, who is reported quite ill with the influenza, is much better today.

Church Federation for Messages of Cheer on Churchless Sundays

The Field Secretary of the Massachusetts Federation of Churches issued the following statement today:

"The situation is such that the churches find themselves placed, at the very opening of the season of aggressive work, by the closing of their houses of worship by the request of the health authorities, in most embarrassing. But the request will be loyally heeded and loyally obeyed in the spread of influenza, as long as it seems necessary.

"In this new situation, however, affords an opportunity to use the habit and machinery of inter-church cooperation which has been developed in so many of our Massachusetts communities, especially within Greater Boston. Each local federation could and should arrange, on a Sunday when there can be no public gatherings, for the distribution to every home of a brief message of cheer and exhortation. It could be done by telephone and messengers.

"As I interpret the new movement which we have been promoting, it means that preaching is not the only reliance of the churches. Organized and co-operating, the churches may make their services to the community effective under any circumstances."

SUBSCRIBE FOR LIBERTY BONDS

New Hours on 'L' Cars Greatly Help to Solve Congestion Problem

The women who quit work at 5 o'clock will not go home immediately, said a man connected with one of Boston's big department stores. "Instead, they will go into the stores and linger around until it is time for the stores to close and then there will be the same old crowd.

"The new hours will mean a better condition of travel in the morning, but they will also result in late shopping and a crowd at night as of old. I very much doubt if the Boston stores will ask for a continuance of the 10 to 6:15 hours when the present epidemic ends."

Boston AMERICAN reporters who rode on the Elevated during the time the store clerks were coming in town found plenty of seats in trains from Sullivan square and Dudley street terminals. A few persons were standing in some of the cars, but there was no congestion. The same was true of the trains coming from Boston tunnel. Throughout the morning the street cars made better time. On forty-five-minute runs some cars were up two or three minutes late, which railway officials ascribed to the rain.

Open windows on all Elevated cars and the elimination of smoking cars has helped materially. Those smoking cars were nothing but germ nests, said an Elevated official to a Boston AMERICAN reporter, "and we are glad they have been put out of business."

The traffic is more evenly distributed, when is just what the authorities aimed at with the request was made that the stores open at 9 o'clock instead of the usual hour of 8:30.

"Between 8 and 9," said it. Dunbar, special officer in charge of the Harvard square station, "there was not nearly as many girls going to work as heretofore. Otherwise there was no change that I could observe. Before 8 the usual crowds took their usual train to Boston.

J. E. Robinson, in charge of the Central square station in Cambridge, said: "Between 7 and 8 the traffic was about the same as usual, perhaps not as heavy, but after 8 there is no doubt that there was a much less number than the usual crowds."

Trains from South Boston were crowded between 8:30 and 9:30 with girls going to work in the big stores. However, the cars were pretty well emptied at the Washington street station and conditions for the rest of the journey to Harvard square were normal."

SUBSCRIBE FOR LIBERTY BONDS

600 Nuns Nurse Sick and Do Housework in Homes of Afflicted

It is estimated that 600 members of the various Catholic orders of Sisterhood are engaged in fighting the plague of influenza in Boston. Their plan of campaign has met with the hearty approval of Cardinal O'Connell, and he is giving them every encouragement in his power.

The Sisters of St. Joseph and the Sisters of Notre Dame are doing the bulk of the work. They have perfected a system that reaches every section of the city and sends aid to homes where the woman of the house is sick. While these two orders are doing the home work, sisters of other orders are caring for the sick in the Catholic institutions.

The home work of the visiting sisters is arranged so that everything is attended to, from the washing of the dishes to waiting on the afflicted. While one Sister does the nursing another takes care of the children and attends to the ordinary housework. Every morning Sisters visit the homes of sick and prepare the breakfast so that the man of the house may go to his work well fed and with the assurance that his children will be kept in order. Then the children are attended to.

At every parochial school there are cooking classes doing practical work, that is preparing lunches for homes where mothers are ill. After the lunches are delivered, the Sisters assigned to the homes to take the place of the mothers, return and prepare supper and, through this system, the breadwinner returns to find a warm meal waiting for him and to home surroundings made as bright and cheerful as possible.

By this arrangement one Sister is left absolutely free to give her entire time to the sick person in each home, while the other Sister attends to the material comfort of the rest of the family.

SUBSCRIBE FOR LIBERTY BONDS

Shortage of Caskets Adds to Difficulties of the Undertakers

Scarcity of caskets and embalmers bodies due to influenza and pneumonia deaths is causing a serious situation. Undertakers complain of the serious shortage of help in combining, and declare they are unable to fully cope with the situation, with the result that many funerals have had to be delayed. Caskets have become so scarce that in many instances, funeral directors are compelled often to wait from forty-eight to seventy-two hours before the arrival of boxes. Richard C. Kirby, undertaker, president of the East Boston Improvement Association, today said that while everything possible was being done to cope with the situation the large number of deaths, coupled with the shortage of embalmers, had made it a most difficult task. For competent embalmers $100 and more would be paid. He has already conferred with members of the public safety committee on the situation. He had called the attention of Dr. Woodward, health commissioner, to the situation and requested him to supply a number of embalmers from Camp Devens.

Unless relief is promised by the health commissioner soon, a committee of East Boston citizens will urge action on Mayor Peters.

SUBSCRIBE FOR LIBERTY BONDS

Worcester Bars Wakes and Funerals in Effort to Check Influenza

Worcester, Oct. 8.—The Board of Health has ordered undertakers not to furnish chairs for wakes and to limit the number of attendents at funerals to those that can be seated in four vehicles during the period that influenza is epidemic in the city.

MISS MARY A. BURGESS, first of State House employees to enlist as nurse to fight the grip. She is a descendant of a Concord and Lexington patriot.

Miss Mary A. Burgess of No. 72 Fuller street, Manchester, employed in the accounting department of the Secretary of State of the Commonwealth, was the first employe at the State House to volunteer as a nurse to fight the epidemic of influenza. She asked for a month's leave of absence without pay, and when this was granted she entered upon her duties as nurse at Ipswich.

Miss Burgess comes from patriotic stock, her great-great grandfather having fought at Concord and Lexington and her father having been captain in the navy in the Civil War.

In Compliance With the Request of the Boston Emergency Board of Health

We announce our business hours to be as follows:

Store opens 10 A. M.
Store closes 6:15 P. M.

Effective Tuesday, October 8th, until further notice.

Tremont Street Beacon Street
HOUGHTON & DUTTON Co
We Give and Redeem Legal and Profit-Sharing Stamps

At the front in Cuba in '98 and foremost today

Congress **Flannel Shirts**

"Supreme for Over Fifty Years"

THROUGH fifty years of conspicuous service, "Congress" Flannel Shirts have won a place entirely by themselves.

Your dealer has an excellent stock in Blue, Gray and Khaki.

Why not buy today? The price is moderate.

JACOB DREYFUS & SONS
68 SUMMER ST. BOSTON

ARMY AND NAVY AMERICAN

LIBERTY. BOSTON, TUESDAY, OCTOBER 8, 1918. DEMOCRACY.

INFLUENZA IS WIPED OUT AT DEVENS

Epidemic Now Thing of Past, Thanks to Activity of Camp Surgeons

Camp Devens, Ayer, Oct. 8.—Thanks to the energy, zeal and activity of the army surgeons the influenza epidemic in this cantonment is almost a thing of the past. Under the leadership of lieutenant colonel McCormack, camp surgeon, each individual case was investigated, and a record made of the start and progress of the malady in that particular case.

In that way the surgeons were able to get a line on the direction and course of the disease, to receive the co-operation of battalion and company commanders in the giving of knowledge to those of more to check the disease, in its infancy, by means of disinfection.

Committees representing different fraternal bodies to all parts of the camp, delivering lunch with stricken soldiers now convalescing and left delicacies and money in some cases.

Boston Aerie No. 45, Fraternal Order of Eagles, is anxious to get in touch with members of that body. A committee consisting of President Kearney, Martin F. Cavanaugh, John Day and William L. Brown has been empowered to spend $100 to be used in looking after disabled soldiers who are members of that Aerie, according to Mr. Cavanaugh, who visited the camp today.

A committee representing the 9th Battalion today took part in the apple-picking contest at Marshall's Farm.

"Company C of the 42d Infantry wants to be known as the "Boche Hounds," according to a resolution passed at the breakfast mess. The reason for the name reads:

"We are going to be 100 per cent. in the Fourth Liberty Loan. Our officers say so. Don't give it it hurts. We won't take a cent from a fellow who has to have a bunch of verbal fireworks shot at him to make him see where his interest lay."

A paper called the "Official Rumor" is causing a furore of excitement in the 42d Regiment. It is in typewritten form.

SUBSCRIBE FOR LIBERTY BONDS

THREE BAY STATE BOYS DIE AT CAMP SYRACUSE

Three Bay State boys are dead today at Camp Syracuse, N. Y., from Spanish influenza. They are: John Flood of Taunton, Lionel Perry of New Bedford, and George Phillips of Eockland.

SUBSCRIBE FOR LIBERTY BONDS

Appointed Chaplain

The Rev. F. W. Fitts, rector of St. John's Episcopal Church, Roxbury, has been assigned duty as chaplain to look after the fifty young men, members of the Episcopal Church, who are studying at the army detachment, Wentworth Institute.

New Tech Mess Hall Prepared to Serve S. A. T. C. Men

The moment the government lifts the ban imposed by the prevailing influenza epidemic the large mess hall at the Massachusetts Institute of Technology will be ready to serve meals to the men enlisted in the S. A. T. C. It is three weeks since the ground covered by the mess hall was occupied by some of the minor army sheds, which have been removed, and a dining room 150 feet by sixty feet, together with a kitchen 100 feet by sixty feet, have sprung up and today are ready.

Here, as at the Walker Memorial, where the United States naval aviators are fed, Mrs. Helen H. McLean will be at the head of the management. Altogether she will be serving 10,000 meals a day. Incidental to this immense work of the restaurant department of Technology Mrs. McLean is caring for the army and navy hospitals at Technology, composed of fifty beds each, which are at present filled with influenza convalescents.

WAR HISTORY TO BE TAUGHT RADIO MEN

New Course Is Offered by Y. M. C. A.—Loan Subscriptions Grow

U. S. Naval Radio School, Cambridge, Oct. 8.—"Causes and History of the War" is one of the courses now being offered by the Y. M. C. A. for the instruction of radio students. A series of lectures is held in connection with this course. Moving picture films are used to illustrate the progress of the war.

Other courses offered by the Y. M. C. A. include typewriting, penmanship, arithmetic, geometry, algebra, trigonometry, spelling, French, Spanish and naval correspondence.

Pea-coats are the prevailing style at the radio school during the present chilly weather. Drills under arms are being held and the men wear the pea-coats throughout the drills.

The Liberty Loan continues to make satisfactory progress at the school, and a record showing at this institution is expected by the officials in charge.

SUBSCRIBE FOR LIBERTY BONDS

AMBULANCE DRIVER IS REJECTED BY MARINES

Although he just arrived home after driving a Red Cross ambulance on the Plave front for six months, George C. Noyes, one of the Harvard men who were decorated for bravery by the Italian government, applied for admission to the marine section of the Harvard S. A. T. C., but because of multiple injuries received in action and a complication of diseases, he was rejected by the "Devil Dogs." The fighting Red Cross man was dejected when he heard the verdict, but he says he is going to get into the service some way.

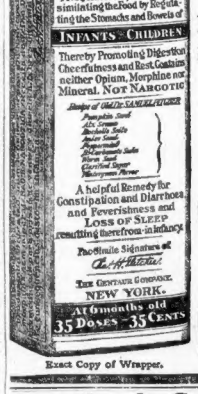
Net Contents 15 Fluid Drachms
900 DROPS
CASTORIA
ALCOHOL—3 PER CENT.
A Vegetable Preparation for Assimilating the Food by Regulating the Stomachs and Bowels of
INFANTS CHILDREN
Thereby Promoting Digestion Cheerfulness and Rest. Contains neither Opium, Morphine nor Mineral. NOT NARCOTIC
A helpful Remedy for Constipation and Diarrhoea and Feverishness and LOSS OF SLEEP resulting therefrom in Infancy
Fac-Simile Signature of
NEW YORK.
At 6 months old
35 DOSES - 35 CENTS

CASTORIA

For Infants and Children.

Mothers Know That Genuine Castoria Always Bears the Signature of Chas. H. Fletcher. **In Use For Over Thirty Years**

CASTORIA

Exact Copy of Wrapper. THE CENTAUR COMPANY, NEW YORK CITY.

Give Candy Cascarets to a Bilious, Constipated Child

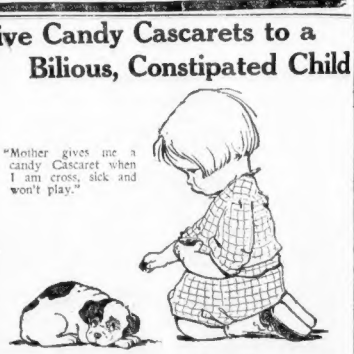

TO MOTHERS! Each ten cent box of Cascarets, candy cathartic, contains full directions for dose for children aged one year old and upwards. Nothing else "works" the nasty bile, sour fermentations and constipation poison from the tender little bowels so gently, yet so thoroughly. Even cross, feverish, bilious children gladly take Cascarets without being coaxed. Cascarets taste just like candy. Cascarets never gripe the little bowels, never sicken, never injure, but above all, they never disappoint the worried mother.

AMBASSADOR MORGENTHAU'S OWN STORY —OF— GERMAN INTRIGUE In Turkey

Amazing, Authoritative and Right on the Nick of Time, when Turkey Now Moves to Quit the Kaiser.

The Morgenthau Record of the Net that Germany Cast Over Turkey Will Be Published Serially in the

BOSTON DAILY AMERICAN

Beginning

Next Monday, October 14

The Dardanelles Fiasco. How Germany Tried to Set Three Hundred Million Moslems Against the Christian World. How Turkey Was Delivered Over to Germany, Bound Hand and Foot. Another Light on the Prussian Peril.

'A Lesson and a Warning By One Who Saw It All

38 N. E. BOYS INCLUDED IN CASUALTIES

Washington, Oct. 8.—New England's share continues a small one on the casualty lists. On the two lists issued today there are but thirty-eight New England names and nineteen officers out of a total of 192 names. The lists are divided as follows:

Killed in action, 76; missing in action, 107; wounded severely, 345; died of wounds, 34; died of accident, etc., 3; died of disease, 10; died of aeroplane accident, 1; wounded slightly, 4; prisoners, 11.

Officers on the list are:

OFFICERS.
KILLED IN ACTION.
LIEUTENANT.
John M. Currie, Austin, Tex.
DIED FROM AEROPLANE ACCIDENT.
LIEUTENANT.
Alvin G. Goodale, Pasadena, Cal.
WOUNDED SEVERELY.
MAJORS.
James M. Lockett, Wilkesbarre, Pa.
Charles F. McKinney, Vernon, Tex.
CAPTAINS.
Earl M. Cline, Lawrenceville, Ill.
Francis M. Kelly, Kansas City, Mo.
John M. Waldron, New York.
LIEUTENANTS.
Cary W. Barney, Newton, Kan.
Henry S. David, Chicago, Ill.
Albert E. Jones, Philadelphia.
Howard Mellinger, Philadelphia.
Edward Allen Mitchell, Denver, Col.
August Robert Buchuis, Ripon, Wis.
Ralph Eberth, New York.
Frank A. Morris, Atlanta, Ga.
Frederick Peters, Ardmore, Pa.
Leo D. Sheridan, Macon, Ga.
Frank L. Williams, Washington, D. C.
MISSING IN ACTION.
LIEUTENANT.
M. L. Campbell, Wakeman, O.
Exclusive of officers, the New England names on both lists are:
MASSACHUSETTS.
KILLED IN ACTION.
PRIVATES.
George J. McKeon, No. 566 Broadway, South Boston.
John F. Queeney, Clinton.
Timothy E. Cummings, Reading.
DIED FROM WOUNDS.
PRIVATE.
Aron Torsian, Worcester.
WOUNDED SEVERELY.
SERGEANTS.
Patrick Leddy, No. 177 London street, East Boston.
Arthur C. Pelt, Amherst.
CORPORALS.
Allan G. McIntyre, North Adams.
August E. Stratford, Springfield.
Claude I. Gaudette, No. 87 Waltham street, Boston.
Clyfton P. Shaw, Plymouth.
PRIVATES.
Leary E. Codding, Westfield.
Albert Beazon, Berkley.
Wladislaw Lupkiewich, Salem.
William Blanchette, Adams.
Charles E. Halpen, Fall River.
William H. Mitchell, Woburn.
William C. Price, Worcester.
John J. Yourick, No. 101 Eutaw street, Lynn.
MISSING IN ACTION.
CORPORALS.
Samuel Pinkle, No. 59 Allen street, Boston.
Benjamin F. Sullivan, Dalton.
PRIVATES.
Stephen W. Priisly, Ipswich.
John H. Jermyn, Haverhill.
Arthur C. Wyman, No. 108 Princeton street, East Boston.
PRISONERS.
PRIVATES.
John Francis Swanson, ett.
Morris Meehan, Dorchester.
NEW HAMPSHIRE.
WOUNDED SEVERELY.
SERGEANT.
Arthur Vaillancourt, Nashua.
PRISONER.
PRIVATE.
Antonio Molino, Manchester.
MAINE.
MISSING IN ACTION.
PRIVATE.
Clifton L. Reynolds, Meddybemps.
RHODE ISLAND.
DIED FROM WOUNDS.
PRIVATE.
William D. F. Stewart, Newport.
WOUNDED SEVERELY.
PRIVATES.
Joseph P. Lyons, Providence.
Michael J. Cavanaugh, Pawtucket.
CONNECTICUT.
KILLED IN ACTION.
PRIVATE.
Harry T. Sayles, Moosup.
WOUNDED SEVERELY.
SERGEANTS.
George J. Knox, Jr., Danbury.
Patrick Martin, Winsted.
PRIVATES.
Jouraulf Mustafa, Gravidel.
Paul E. Fredenburgh, Hartford.
Eugene Kennedy, New Haven.
William O'Brien, Bridgeport.

SUBSCRIBE FOR LIBERTY BONDS

Boston Men Reported Missing Are Now Given on the List of Wounded

Washington, Oct. 8.—The following corrections are announced in the casualty records:

KILLED IN ACTION.
Previously Reported Missing.
CORPORAL.
Nathan Teitelman, Brandford, Ct.
WOUNDED SEVERELY IN ACTION.
Previously Reported Missing.
PRIVATES.
Charles G. Hennessey, Hamden, Ct.
Herold J. Jenson, 459 Massachusetts avenue, Boston.
David C. Peterson, New Milford, Ct.
Wounded in action (degree undetermined), previously reported missing:
PRIVATE
Peter P. J. Matulevitz, Worcester.
John Sakovitch, No. 5 Cooper street, Boston.
Howard W. Sandland, Waterbury, Ill. in hospitals, previously reported missing in action.
PRIVATE.
Charles Krump, Brookline, Mass.
John Sakovitch, No. 5 Cooper street, Boston,
Frank Ruggiero, Pittsfield.
Returned to duty, previously reported missing in action:
PRIVATES.
James H. Daly, Holyoke, Mass.
Fred Bauer, Unionville, Ct.
Prisoner, previously reported missing:
PRIVATE
George Myers, Westport, Ct.

Will Educate the Voters

The EDUCATIONAL VALUE of the Initiative and Referendum is what Professor Frederick L. Anderson of Newton considers one of its chief advantages. He says:

"One of the great advantages of the Initiative and Referendum is that IT WILL RECALL THE MINDS OF THE VOTERS FROM MEN TO MEASURES; it will tend to make our government what the Bill of Rights insists it should be, 'a government of laws and not of men.' Politics are at a low ebb when, as is unfortunately too often true in Massachusetts, THE FORTUNES OF PARTICULAR CANDIDATES SEEM MORE IMPORTANT TO THE VOTERS THAN THE VITAL ISSUES THAT ARE PRESSING FOR SOLUTION IN THIS COMMONWEALTH. The Initiative and Referendum will quicken the flagging political interest of our citizenship by forcing real questions vitally affecting our political and social life into the foreground of attention. THE GREATEST FOE TO DEMOCRACY IS THE SELFISH LACK OF INTEREST that ALLOWS IT TO STAGNATE AND CORRUPT, AND THERE ARE POWERFUL FORCES IN MASSACHUSETTS WHOSE ADVANTAGE LIES IN KEEPING THE VOTERS ASLEEP. All hail the Initiative and Referendum, a measure that will make the voters wake up and think!"

This is a prediction which has been fully borne out by experience wherever the Initiative and Referendum has been tried. WITH THE INITIATIVE AND REFERENDUM EVEN THE MISTAKES OF THE ELECTORATE GIVE THE VOTERS A VALUABLE TRAINING IN THE ART OF SELF-GOVERNMENT. THIS IS A MAIN REASON WHY THE CONSTITUTIONAL CONVENTION HAS RECOMMENDED ITS RATIFICATION BY THE VOTERS AT THE STATE ELECTION.

U. S. Casualties to Date

	Previously Reported reported Oct 8	This	
Killed in action	6,202	78	6,280
Died of disease	2,040	10	2,050
Died of wounds	2,686	34	2,720
Dead from other causes	975	4	979
Wounded	22,407	349	22,756
Captured or missing	2,308	114	2,423
Army totals	41,615	593	42,208
Marine totals	3,365	0	3,365
Grand totals	44,980	593	45,573

"MONTE CARLO" TOWN STIRRED BY CHARGES

Providence, Oct. 8. — East Greenwich, the "Monte Carlo" town of the State, where women charge the gambling ring with dishonoring the good name of the town, is said to be aroused as never before as a result of the severe attack by members of the Woman's Christian Temperance Union.

Joseph W. Vaughan, president of the Town Council, says he knows of no gambling in the town.

The ousting of Deputy Speaker David J. White by the town Republican boss has caused a commotion. White says he was turned down for the nomination for State senator because he favors State ownership of street railways as well as having endorsed President Wilson's policy during the war, all of which, he says, is against the policy of the "party."

Business men say they are tired of "gang-rule" and propose to have two issues in the November election. A. H. Esten, a prominent business man, says East Greenwich is Trinity is "Rum, Politics and Gambling" and believes it is time the residents decide in favor of continued "gang-rule or for decency." He further says:

"For years the horrible conditions have existed as a result of an understanding with the gambling ring which dominates the policy of the town government to the detriment and disgrace of East Greenwich. David J. White represents the better element of the town, and will be snubbed by the law abiding residents, while the gamblers, liquor dealers and politicians will combat him because he knows it is time to further progressive legislation."

Business men smile when asked if there is gambling going on in the town and say the quick answer is to refer to the town council.

"Don't make me laugh," said J. D. A. Whalen, another prominent business man when asked about gang rule and gambling as charged by the women. "For years political trades have been made and it is time for the people to decide which they want. Residents must line up for or against gang rule and the one will be out of the bag in November when the votes are counted," he asserts.

Thomas J. Freeman, the Republican nominee for the Senate, says he knows of no gambling in the town, and if there is, he said, it is up to the Town Council to act. Mr. Freeman said:

"I did not seek the nomination, and if the people want me in the State Senate, all right. If they don't, well, I'll go along making my living in the real estate business."

BREAKS A COLD IN A FEW HOURS

First dose of "Pape's Cold Compound" relieves all grippe misery.

Don't stay stuffed-up! Quit blowing and snuffling! A dose of "Pape's Cold Compound" taken every two hours until three doses are taken will end grippe misery and break up a severe cold either in the head, chest, body or limbs.

It promptly opens clogged-up nostrils and air passages; stops nasty discharge or nose running; relieves sick headache, dullness, feverishness, sore throat, sneezing, soreness and stiffness.

"Pape's Cold Compound" is the quickest, surest relief known and costs only a few cents at drug stores. It acts without assistance, tastes nice, and causes no inconvenience. Don't accept a substitute.—Advertisement.

PAPER BLANKETS FOR SICK AT CAMP BROOKS

Crepe de Luxe Bedding Keeps Out Cold and Does Not Weigh Down Patients

By HAZEL CANNING.

Enter the new crepe paper blanket.

The new blanket of crepe paper de luxe, its edges scalloped in pearl silk, and all its ways of warmth, out at Camp William A. Brooks on Corey Hill the blanket first came into being, from the resourceful head of the surgeon-general of Massachusetts, Dr. Dr. Brooks explains:

"These boys from the Merchant Marine here, whom we are caring for in the out-of-door hospital, need plenty of warmth. One army blanket, of gray wool, weighs four or five pounds. And the patient needs, in severe weather, four or five. That means some twenty or twenty-five pounds of covering, too much for a sick man to bear and, besides, an expensive item to furnish, in these days of the high cost of wool."

So, exit wool troubles, achy backs of recruits, and the fear of cold. For Dr. Brooks, calling to his aid a paper manufacturer, has evolved the Crepe Blanket, of three layers of white crepe, and gray silk edging as heretofore specified.

"Took it between two blankets and you are warm ever after," says Jack Tar at Camp Brooks.

"Excellent idea," says Henry Howard, head of the Shipping Board in Boston, "I hereby adopt it for the Merchant Marine."

The Brooks crepe blanket has come to stay—for the American seaman. And—let's see, wasn't it our old Uncle Josh of blessed memory who used to advise all in case of a cold to put in between waistcoat and coat with newspaper.

SUBSCRIBE FOR LIBERTY BONDS

U. S. GOVERNMENT SELLS SURPLUS WAR SUPPLIES

Washington, Oct. 8.—Ten million dollars' worth of surplus supplies have been reclaimed from the division of military aeronautics since August 6 by the surplus active supplies service, the War Department announced today. It utilizes duplicate supplies purchased during the emergency and rush at the beginning of the war. The supplies are either put to use or sold in public market. Two thousand tons of parts of the French gnome airplane, ordered in this country and costing $10,5000,000, are to be sold. This machine is obsolete.

SUBSCRIBE FOR LIBERTY BONDS

7 MORE MILFORD DEATHS CAUSED BY EPIDEMIC

Milford, Oct. 8.—Seven more deaths in Milford and two in Hopedale from influenza have been reported. This brings the total since the epidemic to sixty-eight in Milford and five in Hopedale.

Dr. Waunkel, who has been assisting at the emergency hospital and Miss Hill, a nurse there, have gone to the Deaconess Hospital, Boston, for treatment for influenza. Mrs. Florence Young, a school teacher of Boston, who has volunteered to work as a nurse, arrived here to work at the hospital.

In Accordance With the Order Issued by

Health Commissioner Wm. C. Woodward

This Store Will

Open at 10 A.M.

—AND—

Close at 6:15 P.M.

Until Further Notice

GILCHRIST CO.

LAUD AMERICAN FOR AID GIVEN WAR GARDENS

The National War Gardens Commission has congratulated the AMERICAN upon the successful war garden contest that is being conducted. The letter follows:

"We will appreciate this co-operation very much, if we can use them in our nation-wide campaign.

(Signed) P. S. RIDSDALE,
Secretary and Treasurer."

Not only does the National Commission take an interest in the contest, but more and more amateur gardeners are entering into the competition for the prizes, of which there are $30 in all. The first is of $25 and the second $15. The third is $10.

BLACKSMITH DOES BIT.

Here's a letter from a blacksmith who worked four nights a week and yet had time to do his bit:

Tom Smith, High street, North Billerica.

"I am only an amateur gardener and know scarcely anything about gardening until I started a war garden last Spring. I am a blacksmith by trade and am working in the B. & M. shops. We had to work four nights a week all Summer, so you can imagine what little time I could spend in my garden.

"All I paid out for seed was $2.65, and I am sure that $75 couldn't buy what my garden produced. I planted yellow squash, beets, carrots, vegetable marrow peas, two kinds of beans, of which we canned six pints, and besides what we used for the table, we have a half bushel drying for the Winter.

"Then we had beets, parsnips, two kinds of lettuce, tomatoes, about ten bushels of potatoes, white and yellow sugar corn, turnips and cucumbers, of which we have pickled three gallons of the small ones, besides what we put into sweet pickle, and we had plenty for the table.

300 POUNDS OF SQUASH.

"The most interesting feature of the squash. To save space I planted them among the potatoes and corn. I have already gathered in over forty and there are still more on the vines. I have not weighed them, but I could swear that I have close on 300 pounds. The size of my garden is about 150 square feet. All I used for fertilizing was one barrel of hen manure and half a bag of phosphate.

"Now, if there's anyone that doubts my word, they can come right along and see for themselves. We have also canned nine quarts of corn."

Mrs. Hattie Tomlinson, No. 9 Proctor street, south Framingham.

"I planted my first garden this year, as I wanted to do my bit. We had a small piece of land a block from my house, and my landlord said I might have it to plant. Every one around said I could not raise anything so near the railroad, the land is full of cinders. I went to work with my spade and got the ground worked up and put on some dressing, then went to planting.

"I planted peas which I had ready to set out on the 15th of June. Then I planted corn, beets, carrots, cucumbers, squash, tomatoes and onions. Most of my seeds were given me by another party who saved them from their garden last year. I have six big squashes which I raised from seed from a squash that I had last Christmas for dinner.

GARDEN PROVES SUCCESS.

"My garden only cost me the dressing, which was about $1.50, cents for tomato plants, 25 cents for peas and 15 cents for onions. The rest was given me.

"I worked hard, carried water every night to wet down, as when I first planted the land was very dry and cindery. I feel proud of my war garden just the same and know the boys over there would be, if they saw it."

SUBSCRIBE FOR LIBERTY BONDS

CAMBRIDGE REPORTS IMPROVED CONDITIONS

Although there is no diminution in the number of new cases reported in Cambridge today, the physicians of that city believe there is the situation well in hand. This feeling largely is due to the fact that the number of deaths is much less than a few days ago and the new cases reported do not seem to be so severe. The number of deaths reported is nineteen and the number of new cases 35. The deaths are for one day while the new cases cover Sunday and Monday.

SUBSCRIBE FOR LIBERTY BONDS

ALL GATHERINGS IN NEW JERSEY BARRED

Trenton, N. J., Oct. 7.—Because of the rapid spread of Spanish influenza the State Department of Health issued orders for the closing of all churches, schools, theatres, saloons, soda fountains, playgrounds, pool and billiard parlors and other places of congregation through the State.

JOHN THIBEAULT, who pleaded guilty to huncoing mothers of soldiers.

ST. JOHN'S SEMINARY OPENED AS HOSPITAL

St. John's Seminary in Brighton was made ready as a contagious hospital to receive the many patients who are continuing from influenza. Thirty hours after this seminary had been accepted it was converted into an adequately equipped hospital.

Dr. William H. Devine is in charge of the hospital, and he is assisted by Dr. J. A. Cronin and Dr. John Bonetty, and also on the medical staff are Dr. Thomas J. Reardon, Dr. Hollywood, Dr. Irving Sabotsky, Dr. S. H. Rubin and Dr. Thomas H. Broderick.

There are twelve school nurses on duty and one school teacher, Miss C. J. Curran.

(Continued in next issue)

FUNERAL OF ATHOL NURSE, GRIP VICTIM

Athol, Oct. 7.—The funeral of Miss Doris J. Lindell, daughter of Mr. and Mrs. Lewis H. Lindell, on South Athol, a nurse in the influenza hospital who died there from pneumonia following an attack of influenza, took place here today. Miss Lindell's father is head farmer for the Morgan Memorial 600-acre farm and summer vacation camp at Sterling. Athol also was a graduate of the Athol High School in 1917, and was in training at the Greenfield Hospital.

RELATIVES OF SOLDIERS HIS VICTIMS

...ged with falsely pretending to be an officer of the United States government and as such taking advantage of the mothers and sisters of soldiers in France, John Thibeault of Revere was arraigned before United States Commissioner Hayes. He pleaded guilty and was held in $1,000 for the grand jury, in default of which he was committed to the East Cambridge jail.

A few days ago Thibeault went to the Lowell home, according to the police and the Federal authorities, he posed as Sergeant Collins of Washington, D. C.

It is charged that upon seeing a letter in which a service flag was displayed Thibeault would inform the mother of the soldier who lived there that he had been detailed to look after the welfare of the soldiers that he was now in a hospital in France and was ready to report that he had furnished him with a written pass.

Mrs. Elizabeth Maloney, who lives on Hale street, Lowell, was one of Thibeault's victims, giving him $17 to purchase a suit for her son, who was in a hospital in France, according to Thibeault, and who was ready to come home provided he had the proper suit.

Thibeault also called at the home Mrs. Virginia Maille on Winter street, and it is alleged took clothes valued at about $15, as Mrs. Maille had not the necessary $17 at the time. Thibeault later sold them to a second-hand dealer for $4.

SUBSCRIBE FOR LIBERTY BONDS

TENANT SUES FORMER LANDLORD FOR $50,000

Miss Laura E. Eisenhauer of Dorchester is suing William Cappi and Mrs. Cappi for $50,000 in the Suffolk Superior Court. She alleges that Nov. 10, 1918, the tenant moved the build-

Advertisement

POSLAM REAL TREAT FOR SKIN THAT ITCHES

Help those who have itched and scratched with itch mites unnecessarily appreciate what an instant relief and wonderful aid to beauty Poslam is. Physicians of the highest standing have told what relief to the end of an eczematic blemish which has existed perhaps for years. Poslam is a soothing form for the most healing help which often also must have. You do not have to wait, it is certainly a matter of impatience. It soon relieves and overcomes. Get Poslam anywhere. Use it for eczema, itch, rash or blemishes. Advertisement. 145

Huge new sale to become cheaper, but not to be confused with Poslam Soap, medicated with Poslam.

Kansas City Indianapolis Cincinnati **Jamerson** St. Louis Philadelphia Cleveland
BOSTON

Buy Liberty Bonds

Another Big Value at the Third Floor Clothes Shops

Operating without extravagant, first-floor rents and having no free deliveries, no charge accounts, bad debts, no reduction sales, no other unnecessary expense, offers the extraordinary value of

Silk-lined and Quarter Silk-lined

Topcoats

Third-Floor Price

$19½

Men's and Young Men's Topcoats

In Blue, Brown and green flannels and cheviots; fancy mixtures and overplaids. Elimination of non-essentials expense and an early purchase at a very low price make possible this exceptional price, $19.50.

Fall and Winter Suits

Considerably below usual prices, for the same reasons. Comparisons will show the identical material, style and tailoring usually marked much higher. Come in and see these exceptional values at

$19½ $22½ $24

Jamerson Clothes Shops
Third Floor
DEXTER BLDG.—453 WASHINGTON
Between Winter St. and Temple Place

TAKE ELEVATOR "Save the Difference"

Open Saturday Evenings Until 9 O'Clock

Boston Lost on the Third Liberty Loan

Over

$48,000,000

Credited to Outside Communities

Boston's Allotment on the Fourth Loan Is

$128,470,700

If Boston loses correspondingly on this Loan, it will be almost impossible to secure the quota. Boston's allotment is based partially on bank balances. Ask for credit for outside communities for only part of your subscription! Leave in Boston a proportion to represent your bank balances!

to-day buy that liberty bond

Liberty Loan Committee of New England

This Day in History

THIS is the anniversary of one of the first big battles for St. Quentin in the Franco-Prussian war in 1870. The French repulsed a large German force and held the city. In January, 1871, however, the Germans administered a defeat to the French and took the place.

Magazine Page

Tuesday, October 8

China's Great Canal System

THE canal system in China is the most extensive in the world, with the possible exception of Holland. Wherever the lay of the land permits the Chinese have made a canal. Thus they are enabled to carry the products of their labor to market at a minimum expense.

"Sweet 16" and Liberty

MOTHERS MUST WATCH GIRLS WELL

Beatrice Fairfax Gives Advice as to How Much Freedom a Young Girl Should Have

By Beatrice Fairfax.

IF a girl is sixteen years old and works, earning enough to pay for her board and keep, how much liberty is she entitled to?

This is the text of so many letters that come to me—usually from the girls themselves—that a few generalities on the subject may be opportune. A girl of sixteen is really a child, even though the industrial conditions of the country, due to a world war, enable her to make a woman's wages for a little while.

It is the full woman that make her see everything through a magnifying glass—her age, her prospects, and the tragic condition of her breaking heart.

Duties of a Mother.

Her mother, if she is wise in her day and generation, sees to it that her daughter does not start out off with every Tom, Dick and Harry that comes along. For boys' stories in two parts do not have any real bloodshed.

She is too young to have any perspective on life, such a one to her seeing an attorney, and the answer: "Not yet a while." She is only sixteen, and not by any means mature in her mind. I have seen in that time of life women middle aged. That comes of having to make her way while he was abroad. I am talking of my own dying, and what stirred me years one to treat me like a baby.

And the mother, if she is a clever woman, will humor these old-age delusions, keep up a watchful eye, however, on her daughter's reading that her sentiments are safe and sane. This will necessitate her keeping a strict account of her goings and comings, while she dozes with one eye open and pretends not to see.

For sweet sixteen must have its good times. It is apt to be dreadful to the memories of a young life as to the evasive valve to a boiler, and if the steam vent is neglected we are likely to have an explosion. Nothing could be a more difficult and delicate job for a parent than this business of keeping sweet sixteen imagine it is having its own head, while all the time a wise, kindly hand remains on the bridle.

The Age of Thrills.

Sixteen is an age of thrills and enthusiasm, nothing is to be taken at its face value, the world is a place of roses, rainbows and star dust. Everything that happens shine or shadow, comedy or tragedy, there are no halftones, no halfway values. The state of mind is reflected in the vocabulary, of sweet sixteen.

It is "just crazy" about chocolate sundaes, it would "rather die" than eat oatmeal, it "adores" white uniforms, and all these exaggerated expressions are quite true; it feels that way about everything. Life is at top speed.

And, what a taxing influence more, living exercised on these young hearts is by no means that it is in their will, untamed state that we are dealing with them. In the days when life is a breathless adventure to walk downtown and look in shop windows, when a movie ticket is admission to El Dorado, when the terror in a light opera is a prince to dream about for weeks afterward.

Curiously enough, all these things, the trip downtown, the movies, the fairy prince of the light opera, become stale, flat and unprofitable when they are used by mother, Aunt Emma or father's Cousin Jane. The beautiful soap bubble is punctured, the iridescent world of romance disappears, and some solemn grown-up intrudes it.

And now appears the problem for mother's logicality. She has got to keep her own grown feel that she is not a solemn grown-up that she is just as young, in her heart, as any one of the girls, and is not looking at the world with the cold, weary eye of experience, but with the joyous enthusiasm of youth.

Histrionic Ability.

This is a task that will require some histrionic ability on the part of mother, she would undoubtedly prefer remaining at home, reading in the Morris chair and enjoying a book, but if she wants Sixteen happy and contented she is worth a little extra strain and fatigue, so the clever mother goes alone, and, with a shawl and a wet blanket or a rain crow, but as an allegedly entertaining spectacle.

And as long as mother has given up her comfortable reading at home she makes of the occasion a real party. She does not invite young people to go along, and she does not allow her presence to act as a damper on their high spirits. When they giggle and whisper over the silliest love scene she controls her disapproval of her worldly wisdom. She knows these young things have just so much superfluous enthusiasm to get rid of, and she doesn't propose to tamper with the safety valve, no matter how bored she may be.

Sometimes there is a married daughter to whom this delicate mission of shepherdess may be entrusted. Any one will do who is responsible and will not act as a wet blanket on the youthful spirits. Father has been known to fill the role quite handsomely. The great thing is to get some one who will not interfere with all the giggling, bubbling, thrilling enthusiasm of Sweet Sixteen.

Avoid Spanish Influenza Build Fighting Strength with Father John's Medicine

If you find yourself tired, weak or losing flesh this wormlike should be heeded promptly. You are in real and very great danger because the germ of this epidemic is specially contagious and in your weakened condition should you come in contact with it you would fall an easy victim.

The commonsense preventive is to begin taking Father John's Medicine at once because the pure food elements of which this old-fashioned, wholesome body-builder is made are easily taken up by the system and turned into vital, restoring energy; giving you fighting strength to ward off the influenza germ. The gentle laxative effect of Father John's Medicine drives out impurities.

Remember, Father John's Medicine is not a stimulant. It is guaranteed free from alcohol or dangerous drugs.

ACHES AND PAINS QUICKLY RELIEVED

You'll find Sloan's Liniment softens the severe rheumatic ache

Put it on freely. Don't rub it in. Just let it penetrate naturally. What a sense of soothing relief soon follows!

External aches, stiffness, soreness, cramped muscles, neuralgia, lumbago, back "cricks"—those ailments can't fight off the relieving qualities of Sloan's Liniment. Clean, convenient, economical. Ask any druggist for it.

Sloan's Liniment Kills Pain

Leg Sore

A huge sore—very deep—full of foul discharge. Agony all day; no rest at night. Then just a few drops of the greatest healing, cooling liquid, D. D. D. Irritation and pain gone. Sweet, refreshing sleep at night. In due time, complete healing. D. D. D. is guaranteed. 30c, 60c and $1.20. Ask for D. D. D. today.

D.D.D. The Liquid Wash

"The Last Day"

By NELL BRINKLEY

Copyright, 1918, by International Feature Service, Inc.

LOVE and I saw them, over the wind-blown, smoking crest of a sand-dune by the old gray sea. They wouldn't have minded me if they'd known I spied—no more than they do Love himself; for the sentimental artist has sold his soul to Venus' son and lost his mortality—so he may understand the language of a beating heart. Who knows but what they couldn't have seen me had they looked—no more than they could have violened Love's invisible pink shape!

So Love and I we looked and understood. He was long and broad and had on his smooth boy-face that tragic mask that lovers close to parting can wear—a blending of rapture and dismay and bliss and utter woe. He was in the soft army-tan—a little darker in hue than the sand he sprawled on. She was a dainty feminine sturdy sweetheart, careless or once of tumbled, flying hair, intent on drinking deep of their last lark together—on her pink face the same deep look that almost mirrored his. "Strange," breathed Love, "they look at the *sea* instead of each other! But their hands are fast locked, and I know that the hearts in their breasts are two stones of ice and fire or two blind birds that beat and struggle to be free of palm—too big for the narrow cage of flesh they are imprisoned in!"

A great sun stooped the world of sea and sand-dune in the claret light. And the two still sat at gaze, hands clasped, all the world inclosed in a circle drawn in the sand around them. Yet knowing, humbly, that they were only two atoms in the mighty army of American lovers who are drinking the pain and joy of "last days," and holding Honor and Love to be one thing!

The Burden of Proof

RELEASED BY SELECT PICTURES CO.

(Novelized from the motion picture, "The Burden of Proof," based on a drama by Victorien Sardou and produced by the Marion Davies Film Corporation. Staged by Julius Steger. Scenario by F. M. Weller. Screen version copyrighted.)

By Jane McLean

"GOOD"

He went out and left his nephew alone with si bitter thoughts. To his servant he announced that he was going to his office. To the chauffeur he gave the address of the Brooks home, and his face bore evidence that he had serious doubt of being admitted.

He asked for Miss Brooks and to his relief was ushered into the library, as though nothing had happened.

Elaine's mother was worried, but her manner showed that she had no inkling of any break in the honeymoon plans not made necessary by patriotic reasons.

"My dear Mrs. Brooks," said the cautious Mr. Blair, "I have come from Bob to explain about the sudden change of plan. At any other time it would be inexcusable but war is war, and it's our country first—however, don't be alarmed. I am sure things will come out all right. May I see the bride for a few minutes?"

"Poor child," said Mrs. Brooks. "She's terribly upset, and no wonder, but I'm sure she'll be too. I'll tell her."

As she left Mr. Blair remarked to himself that Elaine had evidently given no hint to her mother of the real cause for the postponement of the wedding trip, and this knowledge fortified him somewhat in the difficult mission—the most difficult he had ever undertaken.

Her appearance added to the difficulty, for she showed plainly the anguish she had suffered. Nevertheless, her greeting was cordial. Mr. Blair did not for a moment underrate the need of tact to the nth degree in approaching the object of his visit. He had come prepared to state his case with the greatest care, but his plans were upset by Mrs. Brooks herself.

"Mr. Blair, you have come from my husband—"

He held up his hands. "Elaine, he has no idea I am here, but it is because of him I am here—because of him and of you."

There is nothing you can say—

"Wait a minute. There is something I can say, if you will listen to me—I can and will tell you something I have never yet told to a soul. Won't you be seated?"

Mr. Blair drew a chair near to the sofa on which she sat in a shadowed corner of the room. "When I was Bob's age," said Mr. Blair, "I fell in love with a beautiful girl with advantages of education and family somewhat similar to your own. At that time I was employed in a bank and entrusted with considerable sums for a small town.

"I became engaged and for our wedding day, when a week before the ceremony some notes were stolen from the bank and these same notes found in my room, hidden carefully in the lining of a coat.

"The young lady's father was a director of the bank, and the story as it reached her left no doubt of my guilt."

Mr. Blair paused a moment as though struggling over again with the emotions called up by an episode long passed.

"Well, she begged me to confess, declaring that her father would see that I was cleared.

"I heard her with the utmost horror. I thought of only one thing—this girl whom I was to marry in a week believed me guilty.

"Perhaps I showed this feeling, for she assured me with tears that she—she dared for me just the same.

"Elaine," he was speaking very gently, "I told her that hers was the kind of love I had no use for, and, though I was cleared by the confession of a scoundrel who had sought to ruin me, I left the town and never saw the girl again.

"My dear, in the light of years, I know now I was wrong. We are all mortal. We must make allowances for each other. No one of us can tell just how he or she would act under certain conditions. Thank you for hearing me out. And now I must run along. By the way, I expect to have a most interesting line of news for you tomorrow. If I find I am too pressed to tell you personally perhaps you'll permit me to send a deputy."

To Be Continued.

Do You Know That—

Queen ants have been known to live for fifteen years.

* * *

One gramme of radium is worth about $100,000.

* * *

The gray kangaroo of Australia measures about seven feet from its nose to the tip of the tail. It can run faster than a horse and clear thirty feet at a jump.

* * *

It is claimed for the Racoon Banks, off the Georgia coast, that they are the greatest oyster beds in the world.

* * *

During the Winter a toad becomes torpid and takes no food for from four to six months.

* * *

The postmen in Portugal save themselves much walking on Sundays by delivering letters at church.

SPECIAL NOTICE

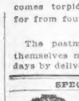

Gray Hair use Hay's Hair Health

A preparation for restoring natural color to gray or faded hair, for restoring dandruff and as a hair-dressing. Is not a dye. Generous sized bottles at all dealers, ready to use. Philo Hay Co., Newark, N. J.

When a Girl Marries

A NEW SERIAL OF YOUNG MARRIED LIFE

CHAPTER XXVII.—Continued.

(Copyright, 1918, by King Features Syndicate, Inc.)

JIM came out of the telephone booth flushed and uncomfortable. I could see that he had a bad quarter of an hour, e didn't offer to tell me what he had said, and I, accepting again the remoteness and reserve that were as much a part of him as his generosity and extravagance and boyish sweetness, asked no questions.

He walked home slowly, each dreading the moment of taking up the routine of the past week. Ahead was the old, weary round of looking for work—unless Tom Mason renewed his offer to teach my boy the real estate business.

When we got back to the apartment, there on the marble Florentine bench in the entrance hall sat a familiar figure. It rose as I came in and a moment later I was caught in strong young arms.

"Neal! Neal! This is wonderful! Oh, my blessed brother!" I cried, accepted the miracle of his presence without question in my rush of joy at seeing Neal.

Although Jim and I had been married a month, this was the first glimpse of the network of family ties which formed the background of our lives.

Something Warm

There was something warm and homey and stable in the mere act of introducing my brother and my husband. I've always adored Neal. His high spirits, his boyish arrogance, his quick temper, his impatience with everything he doesn't understand and his eagerness to be loved and approved of are as much a part of him as his merry brown eyes, wavy red-gold hair, honest freckles and the soft young mouth that proclaim him a boy even when he's trying his hardest to seem a man.

"This is a surprise, Mr. Hyland," said Jim with formality and politeness that didn't combine very well.

Neal replied with an air as elaborate as my husband's own:

"I hope it's a pleasant surprise, Lieutenant—Mr. Harrison."

My young brother readjusted himself quickly to blue serge where he had expected olive drab. But at this first reminder of his changed status Jom's face paled.

"I'm sure it's delightful for Anne and me," he said with an air of complete courtesy.

But, as the elevator whirled us up to our apartment, I wondered, with a sick sense of insecurity, whether my two boys were going to like each other!

CHAPTER XXVIII.

JUST a little while after Jim and I arrived at home and had welcomed brother Neal, Evelyn and Sheldon Blake dropped in to solve the mystery of my sudden disappearance from the luncheon at the Hantvoort.

I insisted on making my apology substantial, and on substituting a coy little picnic supper for the luncheon I had deserted so shamelessly.

We had a jolly time and Sheldon congratulated Jim warmly on his escape from "the gang," as he called them. I waited breathlessly for him to suggest some other position for Jim, since I knew that he himself was down in "the street." But the suggestion did not come and Jim made no effort to invite it.

As they were leaving, Evvy gave me a startling bit of information: "Tommy has gone to his Adirondack camp for a month. He was sorry not to say good-bye—but you went chasing off so fast, Anne dear!" said Evelyn. "However, we'll all forgive you, because you saved our dear, impractical Jim and Sheldon spoke fervently at the end of the day with this nice, new man."

To Be Continued.

No Trouble to Keep Skin Free From Hairs

(The Modern Beauty)

There is no need for any woman to countenance superfluous hairs because with a paste made by mixing some powdered delatone with water it is easy to get rid of them. The paste is applied for 2 to 3 minutes, then rubbed off and the skin washed. This treatment will rid the skin of hair without leaving a blemish, but care should be taken to see that you get real delatone.—Advertisement.

The Pawns Count

By E. PHILLIPS OPPENHEIM

CHAPTER XXV.—Continued.

"I mean," he said, "that when you leave here for Paris you will be watched day and night. The moment you set foot upon French soil you will be arrested and searched. If anything is found upon you, such as a message from your friend in Washington—well, you know what it would mean. Can you see, you foolish child, the risk you have been running? Would you care to be branded as a spy?—you, a daughter of France?"

She struck at him. Her lace sleeves had fallen back, and her white arm, with its little clenched fist, flashed through the twilight, aimlessly yet passionately.

"You dare to use me a spy! You, John!" she shrieked. "But it is horrible."

"It is the work of a spy," he told her gravely, "to bring a letter from any person in a friendly capital and deliver it to an enemy. That is what you have done, Sonia, many times since the beginning of the war, so far without detection. It is because you are Sonia that I have come to save you from doing it again."

She groped her way back to the couch. She threw herself upon it with her back towards him, her head buried in her hands.

"The letters are only between friends," she faltered. "They have nothing to do with the war."

"You may have believed that," Lutchester replied gently, "but it is not true. You have been made the bearer of confidential communications from the Austrian embassy here to certain people in Paris whom we will not name. I have pledged my word, Sonia, that this shall cease."

She sprang to her feet. All the feline joy of her languorous ease seemed to have departed. She was quivering and nervous. She stood over her writing table.

"A telegraph blank!" she exclaimed. "Quick! I will not see Maurice again. Oh, how I have suffered! This shall end it. See, I have written 'Good-by!' He will understand. If he comes, I will not see him. Ring the bell quickly. There—it is finished!"

Page Appeared

A page-boy appeared, and she handed him the telegram. Then she turned a little pathetically to Lutchester.

"Maurice was foolish—very often foolish," she w ent on unsteadily, "but he has loved me, and a woman loves long after she has. Now I shall be lonely. And yet, there is a great weight gone from my mind. Always I wondered about those letters. You will be my friend, John? You will not leave me all alone?"

He patted her hand.

"Dear Sonia," he whispered, "solitude is not the worst thing one has to bear, these days. Try and remember that you, that all the men who might have loved you are fighting for your country, one way or another."

"It is all so sad," she faltered, "and you—you are so stern and changed."

"It is with me only as it is with the whole world," he told her. "Tonight, though, you have relieved me of one anxiety."

Her eyes grew more wary for a moment frightened.

"There was danger for poor little me?"

Its nodded.

"It is past," he assured her.

"And it is you who have saved me," she murmured. "Ah, Mr. John," she added, as he walked with her to the door, "if ever there comes to me a lover, not for the days only but for all the days that he may be an Englishman like you, whom all the world trusts."

He laughed and raised her fingers to his lips.

"Over-faithful, you ' called us once," he reminded her.

"But that was before I was a child," she said, "and in days like these we are children no longer."

CHAPTER XXVI.

LUTCHESTER left Sonia and the Ritz-Carlton a few minutes before midnight, to find a great yellow moon overhead, which seemed to have risen somewhere at the back of Central Park. The broad thoroughfare up which he turned seemed to have developed a new and unfamiliar beauty. The electric lamps shone with a pale and almost unnatural glow. The flashing lights of the automobiles passing up and down were almost ethereal. Instead of hurrying, Lutchester walked slowly up Fifth Avenue in the direction of his hotel.

Something—the beauty of the night, perhaps, or some faint afterwrath of sentimentality born of Sonia's emotion—tempted him dreaming those few moments to relax. He threw aside his mask and breathed the freer for it. Once more he was a human being, treading the streets of a real city, his fest very much upon the earth, his heart full of the simplest things. All the scheming of the last few days was forgotten, the great issues, the fine yet devious way to be steered amidst the rocks which beset him; even the depression of the calamitous news from the North sea passed away. He was a very simple human being, and he was in love. It was all so unpractical, so illusionary, and yet so real. Events, actual happenings—he thrust all thoughts of these away from his mind. What she might be thinking of him at the moment he ignored. He was content to let his thoughts rest upon her, to walk through the moonlit street, his brain and heart revelling in that subtle facility of the imagination which brought her so easily to his presence. It was such a vividly real Pamela, too, who spoke and walked and moved by his side. His memory failed him nowhere, followed faithfully the kaleidoscopic changes in her face and tone, showed him even that long, grateful, searching glance when their eyes had met in Von Teer's sitting room.

A large limousine passed him slowly, crawling up Fifth avenue. Lutchester, with all his gifts of observation dormant, took no notice of its occupant, who leaned forward, raised the speaking-tube to his lips, and talked for a moment to his chauffeur. The car glided round a side street and came to a standstill against the curb. Its solitary passenger stepped quickly out and entered a restaurant. The chauffeur backed the car a little, slipped from his place, and followed Lutchester.

(To be continued.

Advertisement.

WARTIME RECIPE FOR GRAY HAIR

Actress Gives Simple Inexpensive Recipe for Restoring Faded or Gray Hair.

Mrs. Mackie, the well known New York actress, now a grandmother, and whose hair is still dark, recently made the following statement: "Gray, streaked or faded hair can be immediately turned black, brown or light brown, whichever shade you desire, by the use of the following simple remedy that you can make at home:

"Merely get a small box of Orlex powder at any drug store. It costs very little and no extras to buy. Dissolve it in water and comb it through the hair. Full directions for mixing and use come in the box.

"You need not hesitate to use Orlex, as a $1000.00 gold bond comes in each box guaranteeing the user that Orlex powder contains no silver, lead, zinc, sulphur, mercury, aniline, coal-tar products or their derivatives.

"It does not rub off, is not sticky or greasy and leaves the hair fluffy. It will make a gray haired person look many years younger."

Home Face Peeling Becomes Popular

No complexion treatment yet discovered seems to become so generally and so immediately popular as the mercolized wax treatment. Evidently the reason is that this method removes the veil of the skin, which can hardly be said of any other. Almost peerless beauty of skin and complexion with cosmetics cannot compare with the magical effect produced by the skin itself. Mercolized wax takes off the old worn-out skin in invisible particles, a little at a time, until there's nothing left to hide. The appalling complexion thus produced exhibits a healthy glow and soft, velvety texture, such as no other way. This wax, which you can get at any druggist, is applied at night in the same way you use cold cream, and washed off next morning.

Here is one thing that actually does remove wrinkles. Powdered sulphur, one ounce; dissolved in a half pint witch hazel. Use as a face bath.—Advertisement.

Tonic-Upbuilder For Throat and Lungs

In many cases of serious illness, affecting the throat and lungs, ECKMAN'S ALTERATIVE has been very beneficial. This is due largely to its readily soluble calcium content (a lime salt), as compared with other forms which is not easily assimilated. No alcohol, narcotic or habit forming drugs. Beware of worthless substitutes. Sold for $1.00 Bottles, at all druggists or manufacturer, postpaid.

ECKMAN LABORATORY, Philadelphia

THE MOST DANGEROUS DISEASE

No organs of the human body are as important to health and long life as the kidneys. When they allow the poisonous germs to lag in their duties, look out! Danger is in sight.

Find out what the trouble is—without delay. Whenever you feel nervous, weak, dizzy, suffer from sleeplessness, or have pains in the back or difficulty in passing urine—set up at once. Your kidneys need help. These are signs to warn you that your kidneys are not performing their functions properly. They are only busy doing their work and are allowing impurities to accumulate and be converted into uric acid and other poisons, which are causing you distress and will destroy you unless they are quickly overcome.

Get some GOLD MEDAL Haarlem Oil Capsules at once. They are an old, tried preparation used all over the world for centuries. They contain only old-fashioned, soothing and healing, but strength-giving and cleansing herbs, well known and used by physicians in their daily practice. GOLD MEDAL Haarlem Oil Capsules are imported direct from the laboratories in Holland. They are convenient to take and will either give prompt relief or your money will be refunded. Ask for them at any drug store but be sure to get the original imported GOLD MEDAL brand, as they are sometimes imitated in sealed packages. Three sizes.—Advertisement.

BRINGING UP FATHER

Copyright, 1918, International Feature Service, Inc.

By George McManus

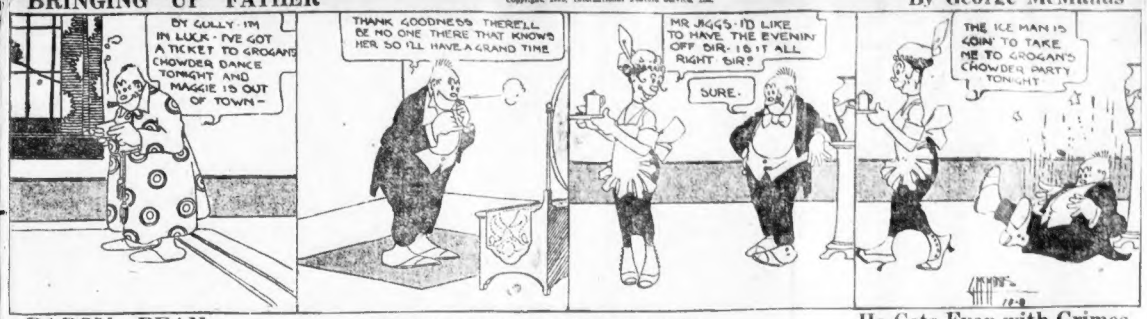
BY GOLLY - I'M IN LUCK - I'VE GOT A TICKET TO GROGAN'S CHOWDER DANCE TONIGHT AND MAGGIE IS OUT OF TOWN -
THANK GOODNESS THERE'LL BE NO ONE THERE THAT KNOWS HER SO I'LL HAVE A GRAND TIME
MR JAGGS - I'D LIKE TO HAVE THE EVENIN OFF SIR - IS IT ALL RIGHT SIR?
SURE -
THE ICE MAN IS GOIN' TO TAKE ME TO GROGAN'S CHOWDER PARTY TONIGHT

BARON BEAN

Copyright, 1918, International Feature Service, Inc.—Registered U. S. Patent Office.

He Gets Even with Grimes

AH, THE "BARON" IS ENGAGED IN BUSINESS. I MUST PATRONIZE HIM, AND SO PROSPER HIS ART
"MATRIMONIAL NEWS" ALL ABOUT THE LATEST WEDDINGS
PAY-PA!
HERE, Y'ARE, GRIMES, AND A CHOICE BARGAIN IT IS TOO. I'M A TELLING YA
I'LL TAKE A PAPER "BARON"
PAPER ALL ABOUT WHATEVER IS THE LATEST NEWS OF "CUPID"
GEE, NOTHING BUT MARRIAGES
GET TOMORROW'S PAPER FOR THE "DIVORCES"

ABIE THE AGENT

Copyright, 1918, by International Feature Service, Inc. Registered U. S. Patent Office.

He Takes the Doctor's Medicine, but the Lawyer's Advice

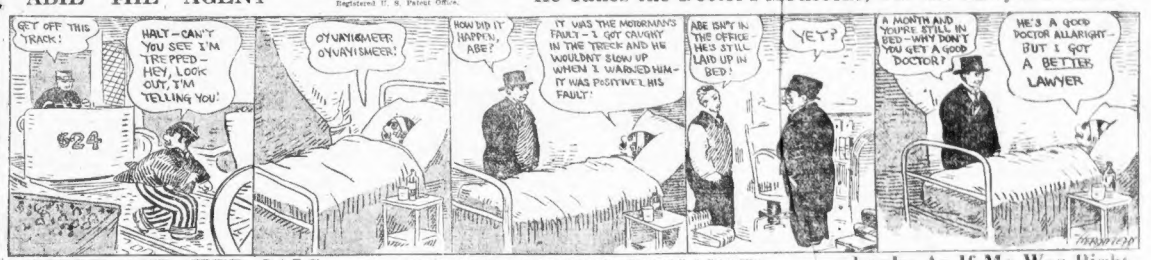
GET OFF THIS TRACK!
HALT—CAN'T YOU SEE I'M TREPPED—HEY, LOOK OUT, I'M TELLING YOU!
624
OY VAY IS MEER! OY VAY IS MEER!
HOW DID IT HAPPEN, ABE?
IT WAS THE MOTORMAN'S FAULT—I GOT CAUGHT IN THE TRECK AND HE WOULDN'T SLOW UP WHEN I WARNED HIM—IT WAS POSITIVELY HIS FAULT!
ABE ISN'T IN THE OFFICE HE'S STILL LAID UP IN BED!
YET?
A MONTH AND YOU'RE STILL IN BED—WHY DON'T YOU GET A GOOD DOCTOR?
HE'S A GOOD DOCTOR ALLARIGHT—BUT I GOT A BETTER LAWYER

POLLY AND HER PALS

Copyright, 1918, Newspaper Feature Service, Inc.—Registered U. S. Patent Office. Great Britain Rights Reserved.

Looks As If Ma Was Right

I SEEE PAW'S TOLD YOU AS HOW HE'S TO BE A FOUR MINUTE MAN!
ISN'T IT AWFUL?
I JUST KNOW HE'LL GET UP THERE AND TALK FOR AN HOUR!
NOT AT ALL, POLLY!
YOU GOT HIM ALL WRONG! GIVE THE OLE BOY CREDIT!
I'LL BETCHA ANYTHING I LIKE HE WON'T LAST THIRTY SECCUNTS!

US BOYS

Registered U. S. Patent Office.

The Kid Has the Spirit, Anyway

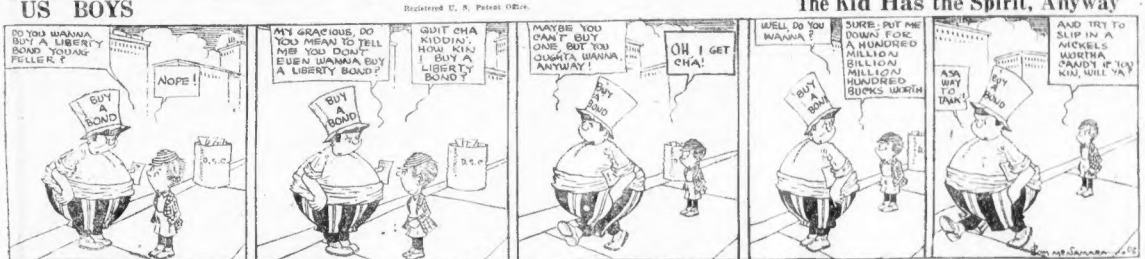
DO YOU WANNA BUY A LIBERTY BOND YOUNG FELLER?
NOPE!
BUY A BOND
MY GRACIOUS, DO YOU MEAN TO TELL ME YOU DON'T EVEN WANNA BUY A LIBERTY BOND?
QUIT CHA KIDDIN'. NOW KIN I BUY A LIBERTY BOND?
MAYBE YOU CAN'T BUY ONE, BUT YOU OUGHTA WANNA, ANYWAY!
OH I GET CHA!
WELL, DO YOU WANNA?
SURE - PUT ME DOWN FOR A HUNDRED MILLION BILLION MILLION HUNDRED BUCKS WORTH
ASK WAY TO TANK?
AND TRY TO SLIP IN A NICKELS WORTHA CANDY IF YOU KIN, WILL YA?

OH, HENRY!

Copyright, 1918, International Feature Service, Inc.

He Didn't Get a Free Prescription This Time

OH, HENRY! WHY DON'T YOU HAVE THAT COLD LOOKED AFTER. THE DOCTORS ARE REASONABLE.
REASONABLE? WHY WHEN BILL SMITH WAS SICK THEY TOLD HIM HE WOULD BE ON HIS FEET AGAIN IN A FEW DAYS—HE WAS TOO—HE HAD TO SELL HIS CAR TO PAY THEIR BILLS!
HERE COMES ONE OF THOSE MEDICAL BIRDS NOW—I'LL SEE IF I CAN'T WORK HIM FOR A LITTLE FREE ADVICE - (COUGH)
YES, WHAT CAN I DO TO BREAK THE COLD UP, "DOC"?
I'D GO TO SEE A GOOD DOCTOR, "HEN"
BERNDT
I WILL

RIVALRY AMONG PEACH STONE COLLECTORS

Thousands of Pits Turned in for Gas Masks by Young American Readers

SOLDIERS WILL SEE LOVED ONES IN FRANCE

Hearst Plan to Send Pictures Overseas Meets With Instant Approval

TWO MORE CONTRIBUTE TO FUND FOR WOUNDED

Used Cars and Accessories

Automobile Bargains

200 on Hand—All Kinds
Our Prices Remain the Lowest
We Prepared for the Shortage
20 Years in Business
Fair and Honest to All
We Have Them from $100 to $2500
Trust Honest People
Deliver Anywhere and if You Want to Sell We Buy for Spot Cash. We Also Have Trucks of All Kinds. Also Ford Delivery Bodies
Also 1,000 Good Used Tires
Bay State Motor Car Co.
15 Berkeley St., Near Cor. Tremont

B. H. WICKES, OWNER

WANTED

SECOND-HAND CARS in any condition at junk prices. Inquire TUFTS SQUARE JUNK CO., 8 Morrison av., Medford.

$185—METZ ROADSTER

TIRES All Makes—All Sizes Our Prices Our Service
PUBLIC SERVICE TIRE COMPANY
The Columbus Avenue

50 USED CARS WANTED

Automobiles for Hire.

Motorcycles and Bicycles.

$85—MOTORCYCLE
Harley Davidson Twin Cyl.

Sewing Machines.

Printing.

1,000 BUSINESS CARDS $3.25.

Ice Chests—Store Fixtures.

Travel Guide.

CUNARD
Regular Passenger and Cargo Service
NEW YORK—LIVERPOOL
NEW YORK—FALMOUTH-LONDON
NEW YORK—BRISTOL
Drafts, Money Orders, Mail and Cable Transfers to All Parts of Europe Abroad. Great Britain, Ireland, Scandinavia, Italy, France, Switzerland, Spain, Portugal.
126 STATE STREET, BOSTON

NEW YORK $4.40
Price Includes War Tax
Via Rail and Boat
All Outside Staterooms.
COLONIAL LINE 212 Wash. St., Boston Phone F. H. 2788

Fall River Line
TO NEW YORK
Boat Train with Pullet Cars Leaves South Station
Fare, Stateroom, Meals and Berth Included
Tickets and Staterooms at South Station

BAY STATE LINE NEW YORK $5.00
OUTSIDE STATEROOMS $1.00 and $2.00
Tickets and Staterooms at South Station

Dental.

TEETH $1 Down $1 Per Week
PLATE WORK Expert Dentistry
BRIDGE WORK Fully Guaranteed
Teeth Extracted Without Pain
PORCELAIN FILLINGS 10 Years Experience
Dr. Mark Romanow
15 SCHOOL STREET
Open Nights Until 8 P. M.
Watertown Office, Main, Cor. Chestnut Streets

Schools and Colleges

Shorthand
MASTERED in six weeks, with touch typewriting, in addition to secretarial which gives you office independence. Individual instruction; day and evening sessions now in session.
LANKEY COMMERCIAL COLLEGE
1074 Boylston St., at Mass. Av.

Cash Registers.

Legal and Public Notices.

Justice of the Peace, Notary

Lawyers.

FOR OTHER CLASSIFIED ADS. SEE PAGES 10 AND 11.

BOSTON AMERICAN SPORTS

BASEBALL MUST BE KEPT UP

Would Be Fatal to Let Game Rest Next Season, According to Sam Crane

BY SAM CRANE

New York, Oct. 8.—President Frazee of the Boston American League club and Baker of the Philadelphia National League club, have announced themselves as being in favor of continuing baseball next season with young players who are out of the draft age.

Neither of these gentlemen are at all optimistic of their prospective teams drawing patronage enough to assure a profitable season. On the contrary, they say they anticipate a slight financial loss, and would be delighted if they could pay expenses.

Messrs. Frazee and Baker have the right idea. They show that they have the future welfare of the game in mind and would not hesitate to face a loss in their venture, would result in perpetuating the sport.

The very worst thing that could happen to the game of baseball would be for the club owners of the two big leagues to allow it to pass away by default. Even one year's cessation of playing or the closing of the plants in the National and American Leagues would be a very dangerous proceeding.

Instead of allowing the baseball public to be weaned from the game, as they surely would be if no games were played on big league ball parks, matters should be so arranged that all the parks will be kept open and a series of championship race arranged.

Interest in the sport must not be allowed to languish from a single season.

PENN STATE AT WORK FOR WASH.-JEFF. GAME

State College, Pa., Oct. 8.—With the Washington and Jefferson game assured for next Saturday by the local military authorities, Pennsylvania State's football eleven today started hard work in the final preparation for the contest.

Coach Hastie omitted scrimmage in order to correct the errors of the players in Saturday's practice game with the cubs, but there will be changes in the lineup other than the replacement of Paul Grimmes, a recent "flu" victim at left end. Coach Hastie put the eleven through a dummy scrimmage in order to perfect the individual defense of the forwards.

RICE TO RETURN AS PHYSICAL INSTRUCTOR

New York, Oct. 8.—Jim Rice, who resigned as rowing coach at Columbia University last June, is back at Morningside Heights. Although he has severed relations with the university, it is said he has been prevailed on appointment as a physical instructor with the Students' Army Training Corps.

"Rowing is done until the end of the war," Rice said, "and I want to get into the work of teaching the young soldiers how to keep their bodies in condition."

STAR BOXERS MINGLE AT PHILLY TOMORROW

Philadelphia, Oct. 8.—Jimmy Dougherty has an all-star show booked for the Olympia A. C. tomorrow night. In addition to the topliners, Jack Dempsey and Battling Levinsky, he has booked Johnny Kilbane and Charley Lewis, Joe Burman, the Chicago bantam and Young Tuck, local boy. All bouts are to be six rounds.

DRUMMOND IS NAMED TO LEAD BOWDOIN

Portland, Me., Oct. 8.—Amslee H. Drummond of this city has been elected captain of football at Bowdoin College, succeeding Reginald Small of Westbrook, resigned after the 1918 season, but now at an officers' training camp. Drummond has played two years at end and is the brother of John Drummond brothers to play with Bowdoin on the gridiron. The season opens Saturday with the Naval Reserve team of the Portland station.

TIP O'NEIL TAKES CHARGE AT MELROSE

"Tip" O'Neil of Beverly, new coach for the Melrose High athletic teams, has started to work rounding out a contender for the championship of scholastic honors. "Tip" is enthusiastic over the squad and the slight set backs to be encountered with the Melrose city government for the season. Melrose is sure of a nice team in its house games.

FOLWELL SOON WILL RESUME COACHING JOB

Philadelphia, Oct. 8.—The Pennsylvania football squad got a big boost by the announcement that Bob Folwell will be back at his job as coach in a few days. Folwell is recovering rapidly from his attack of influenza and expects to be out in time to round up the team for Saturday's game with Bucknell.

SOMETHING
New for the old sports
Old for the new sports
See Tomorrow's AMERICAN

INDOOR SPORTS By TAD

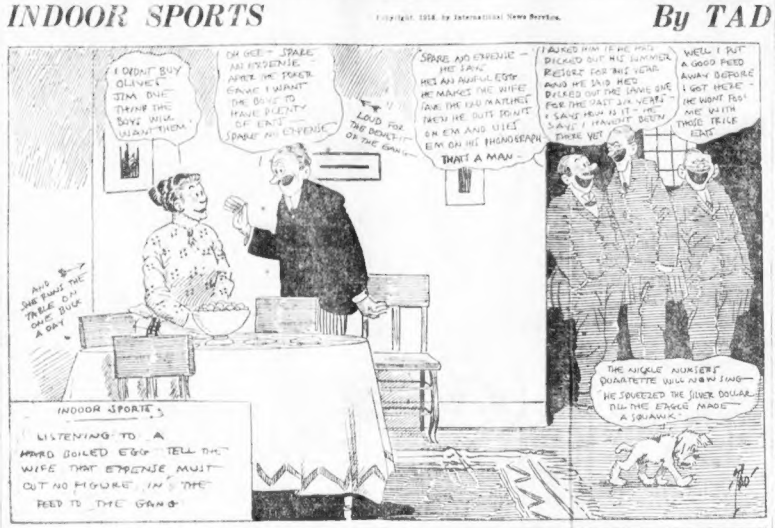

CORBETT'S CORNER

BY JAMES J. CORBETT.

This is the first chapter of a series which Mr. Corbett is writing concerning his great fight with James J. Jeffries in 1900. In this series of articles Mr. Corbett reveals to the public, for the first time, some of the dramatic and humorous features of that fight which, up to this time, were known only to his intimates.

Those who have followed my pugilistic career from the time of my first real fight in 1886 until my boxing days were over, always have insisted:

"Jim, the greatest fight you ever put up was when you met Jim Jeffries in Coney Island, N. Y., in 1900."

I was nearly 34 years old at the time. I was considered well beyond a pugilist's prime. I had engaged in only one bout in the three years previous to that clash with Jeff, and all the general public had been of the opinion that I was easily out of condition.

From the day that Bob Fitzsimmons defeated me for the championship in 1897, my one ambition had been to get another crack at the title.

There never was a day from the time that Bob Fitzsimmons defeated me to Corbett and Jeffries that I forgot Jeff in Coney Island that I wasn't fit enough to jump into the ring with any man at a week's notice—and put up a stiff argument.

But only a few intimates knew it. The sporting world in general considered me a "has been"—and nothing more.

On that St. Patrick's Day when Fitz beat Mr. Jeffries I asked for a return match. But Fitz told me, "You gave me a knock-out licking, Jim, and you never right you again." And he kept his resolve.

If Fitz could be influenced to believe that I wasn't in shape I figured that I could get a match with an acceptance of my manager and backer, Billet upon an immediate fight.

And that's where my little trick came in. My manager, Billet, never, day after day, week after week.

Whether Fitz learned about my secret training, I do not know. But the fact is that Jeffries and Fitz would not give me a return match under any consideration.

Through the fall and winter of 1897 and all through 1898, Fitz did not defend his title. By that time the clamor became so loud that somebody had become very loud.

Bob Answered Jeffries' challenge of Jim Jeffries, who had come to my camp in 1897, and who served as my sparring partner while I was training for Fitz. Bob made the match quite eagerly because he held Jeff in small esteem.

(Copyright, 1918, by the King Features Syndicate, Inc.)

NEW OWNERS FOR THE GIANTS LIKELY BEFORE NEW YEAR

The New York Giants will likely change hands before the December baseball meetings here, it was reported today. Harry N. Hempstead, president of the club, is said to be considering a tentative offer made him by a prominent New York business man.

Controlling interest in the Giants is held by Mrs. John T. Brush, widow of the late head of the club, and by Mrs. Harry N. Hempstead, a daughter of Mrs. Brush. Minor stockholders are comparatively few, and, it is said, Manager John J. McGraw possesses about twenty shares.

Autoists to Hold Liberty Bond Tourney

The Bay State Automobile Association will hold a golf tournament Monday. The September tournament at Commonwealth was so successful that the members are offering Harvard trophies—and put up a stiff argument.

But only a few intimates knew it. The sporting world in general considered me a "has been"—and nothing more.

On that St. Patrick's Day when Fitz beat Mr. Jeffries I asked for a return match. But Fitz told me, "You gave me a knock-out licking, Jim, and you never right you again." And he kept his resolve.

If Fitz could be influenced to believe that I wasn't in shape I figured that I could get a match with an acceptance of my manager and backer, Billet upon an immediate fight.

And that's where my little trick came in. My manager, Billet, never, day after day, week after week.

Whether Fitz learned about my secret training, I do not know. But the fact is that Jeffries and Fitz would not give me a return match under any consideration.

Through the fall and winter of 1897 and all through 1898, Fitz did not defend his title. By that time the clamor became so loud that somebody had become very loud.

Bob Answered Jeffries' challenge of Jim Jeffries, who had come to my camp in 1897, and who served as my sparring partner while I was training for Fitz. Bob made the match quite eagerly because he held Jeff in small esteem.

(Copyright, 1918, by the King Features Syndicate, Inc.)

CUTTS AND O'CONNOR COACH AT PURDUE

Lafayette, Ind., Oct. 8.—Two men prominent in football and basketball and track circles are developing the Purdue University football team. Professor Cutts, famous Harvard tackle, is head of athletics and Eddie O'Connor of Worcester will train the team.

PITT TEAM DUE FOR VACATION SATURDAY

Morgantown, W. Va., Oct. 8.—There seems to be little chance of West Virginia and Pittsburgh playing at Pittsburgh Saturday. Forty members of West Virginia's squad, who are in the S. A. T. C., have been furloughed till the 14th, and sent to their homes in all parts of the State.

L. K. A. to Meet

The October meeting of the Ladies' Canine Association of Massachusetts will be held Monday afternoon if the influenza ban is lifted. Mrs. Gardner A. Whitney of Brookline will be in the chair. Plans for the coming season will be outlined.

Fistic Gossip

Are any of you old timers remember when the Boston Garden was built?

The fighters "over there" are fighting under the same flag now many of you fighters "over here" are.

Jimmy Trostell is an unlucky guy. Just as he gets back to work he's hit by a car, change in the use of his suits, the game is closed down, and Jimmy has to get plenty of work when the curtain goes up.

Despite the fact that Jess Willard is the champion he is boosting the Liberty Loan the best man in the country. "This country is right and is patriotic enough to be the best man in "this" country.

Fourth round Liberty Loan best has started here. Boy bonds, a bill will turn up at the stage before the round is over.

You fighters who are using your own name in the drop in Flanders who are pseudonyming, drop out.

Hear that door. Some of the boys are afraid of the draft.

Young Nutt is getting nervous. He hasn't drawn anyone for almost three weeks.

Important news from the front. Clay Turner will meet either Johnny Howard of Reynolds or Joe Binns of Seattle at an opponent at Jersey City next Saturday afternoon.

George Engel has been appointed matchmaker of the Gilmore A. A. of Philadelphia. Ted Lewis is to for some more of Uncle Sam's hides.

CORBETT'S CORNER

BY JAMES J. CORBETT.

This is the first chapter of a series which Mr. Corbett is writing concerning his great fight with James J. Jeffries in 1900. In this series of articles Mr. Corbett reveals to the public, for the first time, some of the dramatic and humorous features of that fight which, up to this time, were known only to his intimates.

Those who have followed my pugilistic career from the time of my first real fight in 1886 until my boxing days were over, always have insisted:

"Jim, the greatest fight you ever put up was when you met Jim Jeffries in Coney Island, N. Y., in 1900."

I was nearly 34 years old at the time. I was considered well beyond a pugilist's prime. I had engaged in only one bout in the three years previous to that clash with Jeff, and all the general public had been of the opinion that I was easily out of condition.

From the day that Bob Fitzsimmons defeated me for the championship in 1897, my one ambition had been to get another crack at the title.

There never was a day from the time that Bob Fitzsimmons defeated me to Corbett and Jeffries that I forgot Jeff in Coney Island that I wasn't fit enough to jump into the ring with any man at a week's notice—and put up a stiff argument.

But only a few intimates knew it. The sporting world in general considered me a "has been"—and nothing more.

On that St. Patrick's Day when Fitz beat Mr. Jeffries I asked for a return match. But Fitz told me, "You gave me a knock-out licking, Jim, and you never right you again." And he kept his resolve.

If Fitz could be influenced to believe that I wasn't in shape I figured that I could get a match with an acceptance of my manager and backer, Billet upon an immediate fight.

And that's where my little trick came in. My manager, Billet, never, day after day, week after week.

Whether Fitz learned about my secret training, I do not know. But the fact is that Jeffries and Fitz would not give me a return match under any consideration.

Through the fall and winter of 1897 and all through 1898, Fitz did not defend his title. By that time the clamor became so loud that somebody had become very loud.

Bob Answered Jeffries' challenge of Jim Jeffries, who had come to my camp in 1897, and who served as my sparring partner while I was training for Fitz. Bob made the match quite eagerly because he held Jeff in small esteem.

(Copyright, 1918, by the King Features Syndicate, Inc.)

GOLFERS PREPARE FOR OLD TIMERS' ANNUAL TOURNEY

Old-time golfers are polishing up drivers and brassies and cleeks and niblicks and mashies and things like that. They are getting ready for the annual reunion at the Wollaston Golf Club on October 16. They will be there, they say, and expect to make the affair what it has been these latter years—one of the big features of the season. George Wright is handling the tourney, as usual, and is anxious that all who wish to sign up at comers who can qualify as ancient, so to speak, devotees of the international pastime.

Real Estate—Miscellaneous.

12 LOTS
Walnut Hill Road
Newton Centre
$250 Each, $50 Down
$5 Per Month
BONELLI-ADAMS CO.
60 State St. Tel. Main 5305

10-ROOM SINGLE HOUSE
Best Section Malden
$4,700, $500 Down,
$20 Per Month
BONELLI-ADAMS CO.
60 State St. Tel. Main 5305

CAMBRIDGE BARGAIN
FOR SALE—2 and 3-family houses in select locality; rents 10% to 20%; all in first condition and can be had at great bargain; terms to suit. Call or write owner, GEORGE W. JOHNSTON, 1599 Beacon st., Brookline. Tel. Brookline 2750.

PAINT $1 .85 a Gal. 48 Shades. Send for Color Card. Factory-to-You prices. VALVEY PAINT WAREHOUSE (2 Stores) 59 Canal St., 59 Pearl St., Boston

WALL PAPER SATISFIED CUSTOMERS ADVERTISE US. HICKEY'S, 180 Friend St., Near North Station

FLOOR VARNISH that has a reputation for our paint dept. Clover Leaf Brand. Northern Supply Co., Alfred Peats Co., 118 Summer st.

$335—CAMP—$335
12x DOWN and $6 month; buys my rooming and boiling camp, in grove, 2 minutes to large lake near Boston. P. 27, Herald, city.

FILE IT and general farm; good buildings and water supply; near railroad and church; this quite exceptionally cheap; terms to suit. WILLEY F. GIRVAN, Taughannock Falls, N. Y.

A $5 ROOM cottage for sale near Central Beach. Write or call at Mr. ANTONE A. MELLOW'S, Brookline st., Lynn.

CHAICE LIFETIME—$150 down buys 8-family house, near railway, South Boston. P. 72, Boston American.

Real Estate—Belmont.

TO SELL, sell or mortgage property. See WILLARD E. CHERRY, Cam. 925 or 6410.

Real Estate—Brookline.

BROOKLINE—2-family house, 7 rooms, $6,500. OATES, 782 Huntington av., Brookline 4973-M.

Real Estate—Dorchester.

Dorchester Apartment House
DORCHESTER real estate is king today. No investment is booming like Dorchester. I will offer you, Mr. Investor, 30 old established apartments together with 2 vacant lots; rent about $7,000; price $6,850, easy terms. R. W. KERNE & SON, 300 Warren st., Roxbury. Home Rest. 5508.

LARGE BARGAIN LIST—Dorchester, Ashmont and Mattapan, 2 and 3-family houses; easy terms. $2,200, $9,500. CARLSON, 1231 Dorchester av., Dorchester; tel. 426.

Real Estate—Roxbury.

ROXBURY—ELM HILL.
BARGAIN—8 rooms, all modern improvements; $500 cr. lot, mortgaged for $2,000 at 5%, per cent.; price $5,500. R. W. KERNE & SON, 300 Warren st., Roxbury; phone Rox. 5508.

ANOTHER BARGAIN—House in Dorchester, 8 rooms, lmdss., replaced like new; 2 garages; lot 50x100; price $2,500, $400 cash. D. BRUCE, 223 Dudley st.

WIDOW leaving city will sell own six room house; cash or exch. price $1,300. 35 Kent st., Roxbury.

Real Estate—Winthrop.

HOUSES FOR SALE—Heated apartments, 6 to 12 rooms; improvements and houses to let in all parts. Winthrop Realty Exchange, 1 Pleasant, opposite Highland Station; tel. 1018-R.

Houses to Let and Wanted.

CAMBRIDGE—House of eight rooms and bath, all improvements; rent $37.50. 1 Wadsworth st., off Sacramento, Cambridgeport. Cam. 3717-W.

FAMILY house, four rooms; rent $12. MRS. WILLIAMS, Suite 1, 2788 Washington st.

COTTAGE—5 rooms, bath, furnace, hardwood floors, coal and gas ranges, large garden; $18. 1954 Col. 2 Selden st., Mattapan.

Business Property.

FREE rent to Nov. 1; garage, stores, best location, made vacant by agent; store, best location, made vacant by agent; store, best location, made vacant by agent; store

Female Help Wanted.

The U. S. Employment Service needs girls and women for the HOOD RUBBER COMPANY, Bigelow Ave., Watertown, Mass. Apply to U. S. Employment Service at 8 Kneeland St. 130 Federal St.

Female Help Wanted.

LINING MAKERS
TOP STITCHERS
EYELETTERS
CLOSERS
GIRLS TO FILL BOTTOMS
and
INEXPERIENCED GIRLS
For All Branches of Shoe Manufacturing
APPLY
GEO. E. KEITH CO.,
288 A STREET, BOSTON, MASS.

Male Help Wanted.

The U. S. Employment Service needs men for the HOOD RUBBER COMPANY Bigelow Ave., Watertown, Mass. Apply to U. S. Employment Service 128 Federal St., 53 Canal St. Boston Common 8 Kneeland St.

Male Help Wanted.

WANTED FOR STEEL SHIP CONSTRUCTION

Shipfitters, Riggers, Bolters, Locomotive Crane Operators, Plate Shop Helpers, Shipwrights, Riveters, Furnacemen.

Skilled men in other trades can be readily broken in on many of these occupations.

Write or call "The Employment Bureau,"

THE ATLANTIC CORPORATION
Portsmouth, N. H.

STOP LOOK LISTEN
100 Stitchers Wanted
100% GOVERNMENT WORK
NOW LISTEN

Best prices paid. One of the best shops in U. S. and first-class working conditions.

Apply for Instruction
at 200 Columbus Av., Suite 4, Boston, Mass.
MRS. C. B. CROWELL

Female Help Wanted. Male Help Wanted.

The U.S. Employment Service
Needs Able Bodied
MEN WOMEN BOYS AND GIRLS
for Work on United States Army Shoes
at L. Q. WHITE SHOE CO.,
Bridgewater, Mass.
Apply at U. S. Employment Service Offices
128 Federal St., 53 Canal St.
8 Kneeland St. and Boston Common

EXPERIENCED SHOE WORKERS!

The Emerson Shoe
HONEST ALL THROUGH

Our MR. LITCHFIELD will be at our Summer Street Store Wednesday, October 9th, from 9 a. m. to 6:30 p. m. to interview applicants for positions in our

CUTTING AND STITCHING DEPTS.
Including Vamping Dept.

He will explain in detail, rates, earnings, working conditions, etc., in these depts.

Actual orders on hand warrant us promising steady work for every working day during the next year.

Does steady work, ideal working conditions and the prevailing union wage mean anything to you?

"THE FIFTY WEEKS OR MORE A YEAR FACTORY."
ROCKLAND, MASSACHUSETTS.
REMEMBER THE ADDRESS:
EMERSON SHOE COMPANY,
78 Summer Street, Boston, Mass.

United States Employment Service
NEEDS For Government Work
MEN For Essential Work
APPLY TO
Boston Rubber Shoe Company
Malden - Melrose
OR UNITED STATES EMPLOYMENT SERVICE
53 Canal St. Boston Common
128 Federal St. 8 Kneeland St.
MASSACHUSETTS

The United States Employment Service
WANTS IMMEDIATELY
For Metz Company
Waltham, Mass.
Women Stenographers, clerical, and for work in factory on light wood fabrication
Apply at
13 Moody St., Waltham, Mass.

Male Help Wanted.

The U. S. Employment Service
WANTS
HELPERS AND LABORERS
FOR THE
Bethlehem Shipbuilding Corp., Ltd.,
Fore River Plant
Quincy, Mass.
APPLY AT
BOSTON COMMON, 8 KNEELAND ST., 53 CANAL ST., also 128 FEDERAL ST.
—OR—
Bethlehem Shipbuilding Corp., Ltd.,
FORE RIVER PLANT
Quincy, Mass.

WANTED AT ONCE
SHIPYARD WORKERS
MACHINISTS, ALL KINDS
BOILER MAKERS
ELECTRICIANS
LABORERS
ACETYLENE OPERATORS
RIGGERS
APPLY AT
BOSTON COMMON, 8 KNEELAND ST., 53 CANAL ST., also 128 FEDERAL ST.,
—OR—
Bethlehem Shipbuilding Corp., Ltd.,
FORE RIVER PLANT
Quincy, Mass.

THE AETNA MILLS
Watertown, Mass.
NEED MEN AND WOMEN
Desiring to assist in producing cloth for the United States Army and Navy. Experience not necessary. Beginners will be well paid while learning; good pay and steady work.
Apply at U. S. Employment Service Offices
128 Federal St., 53 Canal St.
8 Kneeland St. and Boston Common

United States Employment Service
WANTS IMMEDIATELY
FOR METZ COMPANY WALTHAM, MASS.
50 Sheet Metal Workers
10 Tool Makers
3 Acme Automatic Screw Machine Hands
20 Cabinet Makers and Carpenters with light kit of tools
8 Variety Moulders
6 Inspectors on Tools and Fixtures
6 Experienced Drill Hands
6 Inspectors on Wood Fabrication
Bright young men to learn Upholstering.
APPLY AT
13 Moody St., Waltham, Mass.

GIRLS wanted for light assembly work in clean, modern factory; short hours, good wages. Apply MISS HINES, 4th floor, Wellington Bldg., 112 Shawmut Ave.

STITCHERS WANTED
ON RAINCOATS. Apply CLIFTON MFG. CO., 65 Brookside av., Jamaica Plain.

Female Help—Miscellaneous.

LADIES and gentlemen, we will train you for the movies, dramatics or vaudeville. Call or write; inclose stamp, 100 Boylston st., Room 902.

Male Help Wanted.

WANTED ON
U. S. ARMY SHOES
GOODYEAR STITCHERS
INSEAM TRIMMERS
HAND INSOLE TACKERS
HERCULES LEVELERS
HEEL SHAVERS
HEEL SCOURERS
HOB NAILERS
COBBLERS
STEADY WORK
L. Q. WHITE SHOE COMPANY
Bridgewater, Mass.

WANTED
Experienced Weavers
On Khaki and Piece Dyes
Apply
AETNA MILLS
Watertown, Mass.

EXPERIENCED DRAFTSMAN AND ESTIMATOR
WANTED ON SHEET METAL EQUIPMENT
APPLY AT
Manufacturing, Equipment and Engineering Co.,
MARBLE STREET, FRAMINGHAM, MASS.

Goodyear Welters
Inseam Trimmers
APPLY
French, Shriner & Urner
63 MELCHER ST.

WANTED
Fireman
With first class license, heating plant, or third class engineer.
APPLY
Manufacturers' Equipment and Engineering Co.,
FRAMINGHAM.

WANTED
STENOGRAPHER
Apply
Campbell Electric Co.
17 Steward St., Lynn.

WANTED
YOUNG LADY

ABOUT 17 years of age, to operate an office appliance; about $8 to start. W. J. DELANEY, 127 Summer st., city.

Experienced Packers
Dippers
Hand Stringers
And Girls to Learn.
THE TOURAINE CO., 251 Causeway st., Basement Entrance, seventh floor.

EYELETTERS
TOP STITCHERS

ALSO women and girls to learn; steady work; good pay. MILLAR & WOLFER, Webster av., Chelsea.

Experienced Stitchers
ON LADIES' APRONS; CAN MAKE $18 to $20 PER WEEK; NONE BUT EXPERIENCED NEED APPLY; ALSO A FEW YOUNG GIRLS FOR TRIMMING. F. SOUCY MFG. CO., 28 CHAUNCY ST.

GIRLS TO TRAIN AS NURSES; $20 MONTH to start, room, board, washing. HOSPITAL AGENCY, 328 Tremont st., rm. 5.

BUSHELING girl wanted. Apply to M. SHERMAN, Tailor, 64 Huntington st., Boston.

CHORUS GIRLS wanted. FRANK B. JONES THEATRICAL AGENCY, 28 School st., Room 44, Boston, Mass.

DOMESTIC girl, mother's helper or general housework woman wanted. 58 Hawkes st., Worcester. MISS SHERMAN.

EXPERIENCED help for private families, schools, colleges, hospitals, clubs and hotels. Mrs. Pearson, HOTEL AND SCHOOL AGENCY, 274 Boylston st.

WANTED—Experienced woman for general house work; family of 4; wages $6 per week. L. SILSBEE, 85 Elm st., Malden, Mass.

WILL pay $10 per week to good general housework woman in family of two; 6 visits a week. Must be good cook. Apply to O. C. TOBEY, at Boston AMERICAN office.

WOMAN between 30 and 35 for work in a chemical factory, any nationality, no war work. 200 First st., East Cambridge.

WOMEN MACHINISTS wanted. EMERSON APPARATUS CO., 203 Causeway st.

WOMEN and girls for machine shop, experienced, 324 Harrison av., top floor.

YOUNG women with custom work dressmaking experience wanted 2 or 3 days a week. Apply to MISS FISH, 160 Boylston st.

REPAIR MEN AND NIGHT MEN
ON ELECTRIC TRUCKS. APPLY G. B. SHEPARDSON, AMERICAN RAILWAY EXPRESS, NORTH TERMINAL GARAGE, IN NORTH STATION, CORNER MINOT AND SARATOGA STS., BOSTON; TRACK 28.

ENGINEER & ELECTRICIAN
WANTED, man with second class license for position offering exceptional future; must be thoroughly competent to look after maintenance of motors and general repairs of power plant. Apply to SUPERINTENDENT, 282 Congress st.

BOYS WANTED
WE can use several good appearing boys under 15 years. Exceptional chance to learn the automobile business. Call 282 and steady work. See MR. MAGE, GEORGE S. BASCOM, 721 Columbus av., Roxbury.

Auto Body Builders
WANTED at once on essential work. Salary no object. Steady position for eight men; 48 hr. shop. Labor trouble never existed here. SARGENT & HAM, 28 School st., Back Bay.

TEN MEN WANTED
TO drive tip carts and garbage teams, good pay, steady work. E. J. McHUGH, 944 Saratoga st., E. B.

Night Watchman
WITH second-class fireman's license; apply at once. CAMBRIDGE RUBBER CO., 768 Main st., Cambridge.

ASSEMBLY MEN
For assembling and sewing fabric heavy machinery. Apply 368 Western av., Brighton. Take surface car at Central sq., Cambridge.

FURNITURE
Experienced, some collecting, several work around store, references, FURNITURE STORE, 405 Broadway, So. Boston.

ASSISTANT JANITOR.
To help on repairs and general work. Steady job, $15 per week. GOLDSMITH, 1346 Columbus ave., city.

Female Help—Miscellaneous.

WANTED—A good, reliable man for sub-contracting on local and long-distance hauling by motor trucks. A man who can invest $2,000 with guaranteed security to earn $4,000 per year; preferably one who has had experience in this line of work.

The Owners' Transportation Co.
1100 Commonwealth Avenue, Boston
Phone Brookline 7205.

Wanted—Quarrymen
STEADY employment and good wages. Apply to FALCONER & CO., 109 Water st., Quincy Adams, Quincy, Mass.

Painters Union No. 11
REGULAR meeting cancelled until ban on halls is lifted; send dues, initiation order of checks to financial secretary. D. McINTYRE, president.

Steamfitters
Apply to BUEKEL & CO., 24 Union Park st., Boston.

LAUNDRY HELP
WANTED—Experienced extractor man; also man to iron shirt bosoms. Apply Monday between 2 and 5 o'clock. WHITE CROSS LAUNDRY, 114 Sudbury st., Somerville.

MAN DISHWASHER
GOOD PAY.
Call at 11 A. M.
WYMAN'S, 42 Hanover st.

COOKS WANTED
EXPERIENCED, for diary lunch. Apply to MANAGER, 353 or 808 Washington st., city.

PICTURE SALESMAN
WANTED, steady position; good salary. Apply B. KABATZNICK, 404 Boylston st., city.

PICTURE FITTER
WANTED; experienced, steady position; good salary. Apply B. KABATZNICK, 404 Boylston st., city.

Male Help Wanted.

INSPECTORS
ON TOOL AND GAUGE WORK
ESSENTIAL
SEE MR. TREVITHICK.
WILTON TOOL MFG. CO.
84 LINDEN PARK ST., ROXBURY.

WANTED—A good, reliable man for sub-contracting on local and long-distance hauling by motor trucks. A man who can invest $2,000 with guaranteed security to earn $4,000 per year; preferably one who has had experience in this line of work.

The Owners' Transportation Co.
1100 Commonwealth Avenue, Boston
Phone Brookline 7205.

FOREMAN WANTED
for one of our assembly departments; must understand blueprints thoroughly and be able to handle men. State age, salary and when available. Address Box P 191, Boston American.

MOULDERS WANTED
Core Makers and Moulders
Apply Waltham Foundry Co.
71 Felton St., Waltham.

FIREMAN
WANTED to run heating boilers in a department store; license not required, permanent position for one who is willing to do other work when not tending his fires. Apply at once to MR. GOLDBERG, F. N. GORIN & CO., Malden, Mass.

WINDOW CLEANERS
TWO experienced window cleaners, good pay to good cleaners; white man only. Apply BENJAMIN CLEANING CO., 138 Summer st., city.

FISH CURERS
APPLY W. A. RAY, 699 First st., South Boston.

STABLE MAN
TO TAKE care of horses; good wages. Apply MARSHALL'S STABLES, 261 Warren st., Roxbury.

MEN WANTED
FOR messenger service. Apply WESTERN UNION TEL. CO., 809 Congress st., rear entrance.

50 HORSEMEN
WANTED on steamships to England and return; call today. ATLANTIC SHIPPING CO., 164 Commercial st.

4 TOOL MEN
4 MACHINISTS
BEST WAGES
Randall-Faichney Co., Inc.
76 ATHERTON STREET, JAMAICA PLAIN.

WANTED
France & Canada Stockyards, Watertown, Mass.
25 Men to Work on British Government Horses.

50 GREEN HANDS
FOR whaling cruise to West Indies; chance to get sea experience for merchant marine; persons under draft age must have draft certificates and sworn permission from parents or guardian, no draft evaders. ALVIN FARRELL SHOP, 152 Castle st., off Tremont st.

TAILORS WANTED
EXPERIENCED in cleaning and sewing in rips and seams; apply to M. MOORE, 716 Washington st., Brookline.

BOYS WANTED
APPLY WESTERN UNION TEL. CO., 189 Devonshire st., rear entrance.

CHORE MAN
WANTED, two days a week at 486 or hour, telephone Jamaica 3112.

HALL BOYS
OVER 17 years of age, light work, good pay; apply Monday between 2 and 5 o'clock. WHITE CROSS LAUNDRY, 114 Sudbury st., Somerville.

TEAMSTERS
WANTED for wholesale grocery; apply 28-30 College st.

PAPER BOXES
FOLDER AND SCORER, good pay. ROYAL PAPER BOX CO., 247 Purchase st.

LABORERS
WANTED, August 8, at FARRER CO., 3 Medford sq., Charlestown.

NIGHT WATCHMAN
WITH fireman's license. Apply METROPOLITAN LAUNDRY, 99 Spring st., Watertown.

CARPENTERS
APPLY MR. THOMAS, South st. gate, FORE RIVER WORKS, Quincy.

JOURNEYMEN ELECTRICIANS and helpers wanted. SAMPSON & ALLEN, 154 Union st., Lynn, Mass.

WANTED
Window Cleaners
Wanted for office work. Apply A. H. PARKER, General Supt., Room 822, Kimball Building

LAUNDRY HELP
WANTED, on starch work, short hours, good pay, steady work. Apply METROPOLITAN LAUNDRY, 99 Spring st., Watertown.

FIREMAN WANTED.
$24 WEEK to license required. Apply CHIEF ENGINEER, Boston State Hospital.

A SECOND man for janitor and general repair work; steady; $13 per week. 1 to 6 o'clock, 1186 Columbia av., phone Hub 4772.

BOYS for machine shop, experience unnecessary. 324 Harrison av., top floor.

DENTAL mechanics on plate work; good pay. THE BOSTON CROWN CO., 120 Boylston st., Boston.

EXPERIENCED cook wanted for family laundry route; a good place for one that must work outside. Call 10 to 11 a. m. Sunday or evening for security required. HIGHLAND LAUNDRY, 48 Highland st., Dorchester.

EXPERIENCED operator on No. 5 Goodyear welt stitching machine. F. COGAN & SONS, Glendalton, Mass.

FOREMAN, HOOFERS and helpers, salary men. 206 Harris st., Roxbury.

PLUMBER wanted, good pay. Jobbing. 414 Fourth st., E. B.

STRONG BOY for general work in printing office; good salary and opportunity for advancement. WASHINGTON PRESS, 242 Ivory st., Boston.

WANTED—Young man 17 years of age for work in milk route; wages $30 per month, board and room. No washing. Apply S. H. CANTWELL, Trapelo rd., cor. Webster st., Waltham.

WANTED—Two men workers for inside work. PURITAN IRON WORKS, 139 Curtis land st., Boston.

SPREADERS
WE have two very good permanent openings for experienced rubber spreaders, men for new experimental work; willing to learn rubber spreading. CAMBRIDGE RUBBER CO., 148 Main st.

Male Situations Wanted.

WANTED—Position as chauffeur; 20 years' experience as mechanic; references and recommendations. Address 9 Bow st., Somerville.

Male Help—Miscellaneous.

HATS HATS
Fall styles $2.00 soft hats, $1.50; summer soft hats, $2.50; quality, $3.45; stylish $3.50 hats, $2.45; $4.50 hats, $3.50; $5 hats, $3.95.
UNION HAT CO.
1359 HANOVER ST. Don't forget the number

9 AUTO LESSONS $5
FULL AUTOMOBILE COURSE $15
Most thorough; latest methods guaranteed, examination secured; open evenings. VINCENT'S GARAGE, Castle sq.

AUTO LESSONS
FULL auto course, $15; commercial course, $25; course guaranteed, position secured; open day and evening. CORT GARAGE, 36 Pearl st., Cambridge, near Park sq. Phone Camb. 4000.

WARREN AV. AUTO SCHOOL
FULL driving course, $15; mechanical course, $10; special course for ladies; license guaranteed; day and evening classes. C. DUCA, instr. Tel. Beach 3165. 84 Warren av.

MOVING PICTURE operating taught. EASTERN M. P. AGENCY, 10 Boylston st., room 64.

HELP WANTED
FOR GOVERNMENT WORK
50 TOOL MAKERS
50 MACHINISTS
25 THREAD GAUGE MAKERS
49 hours per week with plenty of overtime. First-class help for which we are willing to pay high-grade wages.
WEST & DODGE CO. 22 PARKMAN STREET, Brighton District, Boston, Mass.
Near Faneuil Station, 10 Minutes Ride from Sc. Station, B. & A. R. R.

HEEL SHAVERS
ON
ULTIMA HEEL SHAVER
APPLY
George E. Keith Co.,
288 A Street, Boston, Mass.

SHOE FACTORY
WANTED, EXPERIENCED McKAY POUNDER AND SOLE LAYER ON WOMEN'S McKAY SHOES. VICTORIASHOE CO., 16 NEW ST., EAST BOSTON.

N. Y., N. H. & H. R. R.
BRADVILLE SHOPS—Freight car repairers, machinists, boilermakers, blacksmiths, pipefitters inspectors and laborers. Dover St. shops—Boring, mill operators, planer hands and repairmen, boiler makers and helpers, machinists, pipefitters and helpers, car inspectors, passenger yard inspectors, freight car repairers, truck builders and repairers, blacksmiths, blacksmith helpers, helpers, machinists, machine hands and laborers.

DALTON—In Chatsworth, Oct. 8, Phillip, son of Matthew and Mary (Walsh) Dalton, aged 2 years.

DEVINE—In Waltham, Oct. 6, Catherine, widow of Daniel Devine, formerly of Somerville, late of Waltham, aged 78 years. Funeral from her late residence, Spring st. at Moody, Waltham, Tuesday, at 8:30 a. m. Burial at Holy Cross Cemetery, Malden. Solemn high mass of requiem at St. Mary's Church, Waltham, at 10 o'clock.

DONOVAN—In Cambridge, Oct. 6, Annie, wife of Patrick J. and sister of Mary A. Kane. Funeral services at her late residence, 2 Lexington st., Wednesday, Oct. 9, at 2:30 p. m. Interment private.

FINN—In Boston, Oct. 6, Thomas, beloved husband of the late Mary Finn, aged 70 years. Funeral from his late residence, 2 Lexington st., Wednesday, Oct. 9, at 2:30 p. m. Interment private.

Funeral Tuesday, Oct. 8, private.

WOODWARD—In Boston, Oct. 6, Benjamin S. Woodward, husband of Mary Woodward, aged 70 years. Funeral from his late residence, 28 Otis st., Tuesday, at 2 p. m. Interment private.

"Say it with Flowers"
FLOWERS PROMPTLY
To All Parts of United States and Canada
Penn Florist
124 Tremont St.
BOSTON
FLOWERPHONE BEACH 6900

FOR OTHER CLASSIFIED ADS. SEE PAGES 9 AND 10.

Mopping Up---Help Fill the Pail

There Are Sharks in the Bond Business

Copyright, 1918, Star Company.

A few thousand sharks are making a business of trading worthless stocks—mining, oil, etc.—for good Liberty Bonds that have been bought by twenty million Americans.

It is said that one well-known swindler received in his mail $25,000 a day in Liberty Bonds sent by fools to be exchanged for wildcat stocks that offer a high rate of interest and are WORTH NOT A DOLLAR.

There is no better investment, nothing as safe in the world as your Liberty Bond.

Buy it, KEEP it; never sell it, exchange it or borrow on it, unless it be to get food for your family or a house for them to live in.

Of every dollar put into Liberty Bonds you ought to be able to say, "That is one dollar that always will belong to me."

Buy no security, stock or bond except under these conditions:

First, it must be listed on the Stock Exchange and dealt in by reputable brokers.

Second, it must have declared dividends without interruption for ten years or from the day of issue.

Third, you must know the property that is behind it.

And with all three of these conditions fulfilled, your Liberty Bond, backed by the Government, first mortgage on every dollar and every foot of ground in the United States, is better than anything else you can buy.

Good News Never Discouraged Anybody

The President Need Not Fear Overconfidence—The People Are Ready to Follow Him to Victory

Copyright, 1918, Star Company.

The President is reported as apprehensive lest the good news from all parts of the world's war arena may lure the American people into an attitude of overconfidence and cause them to relax their efforts in the war.

The President need be racked by no such doubts. Victory is good food for fighters, and the people of this nation, no more than any other, would be likely to slacken their efforts because the measure of triumph seemed likely to be greater than they had hoped.

But another thing may help to still the President's disquiet. The people have accepted his leadership as they have none other since the time of Lincoln.

And that leadership has steadily grown in force and vigor since the day when Mr. Wilson first put his shoulder to the wheel. He has steered with infallible instinct and indomitable courage the course between sufficient confidence to keep the spirits and hearts of the people up to the fighting point and that overconfidence that might cause laxity of effort.

We do not think anyone can point to a single utterance of the President's that hinted a doubt of the triumph of American arms.

His confidence has been from the first superb, inspiring, stimulating.

And the record of demoralization and defeat in the ranks of the foe which the last month has brought us shows the fullest justification for the President's calm confidence.

Why, then, shall we not exult in the presence of it? A winning team always plays the best.

A week in which was recorded only the withdrawal of Bulgaria from the war would be enough to arouse every ally, and particularly the United States, to its most determined effort.

For we not only want to win the war, but we want to win it quickly. The collapse of Bulgaria affords bright promise that the end may come soon.

Consider the situation on the western front. Even if Turkey were to adhere to the Central Powers, the war is still being won where it must finally be won—in the cockpit of Europe.

The Belgian army, confidence restored and recruited to formidable numbers, is pushing back the German lines in Flanders. British monitors are shelling the enemy lines on the coast in the neighborhood of Ostend and Zeebrugge.

German activity in building roads and bridges in Belgium far behind their line of battle is thought to indicate the purpose of the Teutons to evacuate that country.

St. Quentin has been taken by the allies. By this the cornerstone of the famous but ineffective Hindenburg system is displaced.

Cambrai has met the fate of St. Quentin. The Germans, in expectation of its evacuation, set the torch to the town, thus materially enhancing the bill for damages which the unfortunate German people must meet in the day of their defeat.

The fall of these two bases breaks down the right of the German line in France. Already a retreat has set in on the part of the enemy which bids fair to be hastened by the allies.

If American successes continue for the next ten days on the scale of the last ten, not only Belgium but France will be cleared of the invaders.

This is not overconfidence, but reasonable military probabilities. To attain them, American soldiers will fight as never before, and the American people will make the Liberty Loan look like a command of marines going over the top.

NOTHING WILL STOP IT.

BUY AT THE LIBERTY BOOTH

Once-Overs

Copyright, 1918, by International Features Service, Inc.

LOOKING PAST THE HARD LUCK

It is great to be an optimist.

Ever tried it?

Hard at first to train yourself that way, but it pays in the end.

Be bigger than the trifles of every-day annoyance.

You have hard luck; you can't help it; forget it.

Don't forget the lesson involved, but forget to mourn over it.

Look ahead and see brightness in the future.

Banish regret and useless remorse.

It is misfortune or mistakes which have started most men on the road to real achievement.

In future you may look back to your lost profits, lost position, lost friends, as stepping stones to ultimate success.

A land full of opportunities lies before you.

Have faith in your ability to grasp some of them.

You cannot be a down-and-outer while you have confidence in yourself.

Senator Weeks and the Vote on Suffrage

The following self-explanatory letter has been received from a Boston Democrat who proposes to vote for Senator Weeks and against Ex-Governor Walsh, because of the former's recent vote against equal suffrage:

Editor of the American:

Reading your editorial of the 3rd instant, I happened to read the letter of condemnation of the way our Senator Hon. John W. Weeks voted in regard to the Susan B. Anthony Amendment. Having always voted as a Democrat, and being a deep-dyed Democrat, I can assure you and also Mr. Bauer, that I appreciate the position in which our Senator has put himself in opposing the amendment.

I firmly believe Senator Weeks voted as his constituents wanted him to vote. A few years ago the people of Massachusetts rejected Woman Suffrage almost two to one, and he abided by their decision. Even though your paper and the opinion of Mr. Bauer differ from the opinion of the majority and of Mr. Weeks, that is not sufficient reason why our Senator could have voted otherwise.

Mr. Bauer also stated he will leave the space opposite the name of Senator Weeks vacant I can assure Mr. Bauer and your paper that I will once in my life vote Republican and give Mr. Weeks my vote, and therefore he will be the gainer as Mr. Bauer did not further state his position.

I sincerely hope that you will give this letter the same publicity that you have given Mr. Bauer's, and continue your sense of fair play. I may not be as prominent as Mr. Bauer, but my vote is as good as his.

Hoping that I will have the pleasure of reading this letter in your paper, I beg to remain,

Respectfully yours,
Lewis J. Cavagnaro, Jr.,
2 Snelling Pl., Boston, Mass.

The AMERICAN has not charged Senator Weeks with misrepresenting the sentiment of the majority of Massachusetts voters in regard to equal suffrage. We do not know which side would win today if the question were resubmitted to a popular vote, but Mr. Weeks is certainly justified in interpreting the wishes of his constituents in the light of the test to which Mr. Cavagnaro refers.

What the AMERICAN insists upon is the duty of each individual voter to decide for himself which among the pending issues are most important for the nation's welfare, and then to cast his vote for the candidate whose election would on the whole do most to promote the causes in which the voter believes.

If Mr. Cavagnaro really thinks that it is more necessary to block the spread of equal suffrage a little longer than to insure the continued support by Congress of President Wilson's policies regarding the conduct of the war, the checking of profiteering, and a fair distribution of the burdens of war taxation, he should certainly step across the party lines and vote for Senator Weeks. That those who think otherwise should vote for David I. Walsh is all that the AMERICAN asks or desires.

More Truth Than Poetry

By James J. Montague

DESPERATE

The Kaiser has come to a point where he would be willing to have every drop of German blood shed except his own.

ONCE AGAIN

The Austrian army, awfully afraid,
Bewails its bonehead battle for Belgrade.

ONLY A QUESTION OF TIME

The Turk doesn't know where he's going, but he's on his way.

Ye TOWNE GOSSIP

Registered U. S. Patent Office.

By K. C. B.

SUBSCRIBE FOR LIBERTY BONDS

UNTIL LAST night.
HE WAS a little mouse.
AND WE'D had him with us.
FOR WEEKS and weeks.
AND SO far as we know.
HE DID no damage.
AND WHERE he came from
WE COULDN'T tell.
AND WE used to find him.
LATE AT night.
WHEN WE'D go to the kitchen.
FOR A little bite.
BEFORE GOING to bed.
AND HE'D be there.
ON THE kitchen floor.
AND THE first time I saw him.
HE SCAMPERED away.
AND DISAPPEARED.
BENEATH THE range.
AND AFTER a while.
WHAT FEAR he had
OF HUMAN beings.
GREW LESS and less.
AND WE used to see him.
PEEPING OUT,
FROM BENEATH the range.
AND HIS two little eyes
LIKE A couple of beads.
WERE SOFT little eyes
THAT SEEMED to plead.
FOR A bite to eat.
AND TWO or three times.
I WAS sorely tempted.
TO LEAVE him a crumb.
BUT HOW did I know.
THAT HE wouldn't come back.
WITH A lot of friends.
AND THEY might went on.
AND HE stayed around.
AND GREW so bold.
THAT HE'D come right out.
WHILE WE were there.
AND TAKE his time.
WHEN WE'D shoo him away.
AND WE talked it over.
MY WIFE and I.
AND WE both agreed.
THAT IT wasn't right.
TO ENCOURAGE him.
AND ON Saturday night
WHEN HE came out.
FROM BENEATH the range.
WE TOLD him plainly.
WE'D BOUGHT a trap.
AND WERE going to set it.
ON SUNDAY night.
AND ON Sunday night.
WE TOOK the trap.
AND A piece of cheese.
AND FIXED the spring.
AND LAID it down.
AND SNEAKED away.
AND TALKED it over
AND STARTED back.
TO GET the trap.
AND WE'D reached the door.
AND WE heard it snap.
AND HE'S out there now.
AND WE know he's dead.
AND HE never did anything.
TO EITHER of us.
AND WE'VE murdered him.
AND HE'D been our friend.
FOR WEEKS and weeks.

I THANK you.

MISTAKE TO SIDE IN A FAMILY QUARREL

By Winifred Black

NEVER again! Never, never again! That is what I thought about it today. Tomorrow I would probably change my mind, for that is one of the things that tomorrows are for, isn't it? But today I am having a lovely time, being inevitable and determined and set in my ways, as the old-fashioned people used to say.

And it is all about Her and Her husband. I have never known the husband very well. He seemed rather an agreeable person of something more than average intelligence. He is good looking, fairly prosperous, has good manners and belongs to an excellent family, so those who keep account of every twig and every branch on the family tree are fond of saying. He has provided a rather nice little house with a good little garden on a pleasant, quiet street in a not too unfashionable neighborhood. There are three children, two boys and a girl, all of them under ten, and there is a host of friends and a lot of cousins and sisters and in-laws and things.

Amazing Turn-About

And they are always having parties for the week-end and for the mid-week, these people I know. Usually pleasant parties they are, too, with artists and musicians as a sort of dessert at dinner.

I have always thought them very happy, indeed, but one day about a year ago she came to see me and told me that it was all a hideous mistake. Her life was a failure and his a tragedy, and as for the children, she did not even dare to think of them. He was cruel and stingy and mean beyond any one's possible ideas, and now, of late, he had been deceiving her.

When she wanted money for the simplest household expenses he would not give it to her. The other day he called her names, and she day before that he insulted her mother, and the day before that he told her, oh, such panic without precedent that has broken out on the Berlin stock exchange tells what Germany thinks of Germany's condition. Germany thinks that nothing German is worth owning just now.

And on the Berlin stock exchange Germans, vying with each other in the effort to get rid of securities that are German, cut prices to nothing, showing what they think German properties are worth.

His war, in which the Kaiser, talking of glory and changing his uniform like a vaudeville quick-change artist, thought to gratify his maniac vanity and steal the property of other nations as his ancestors had stolen from their benefactors, was, in plain English, a money-making war.

From great nobles at the top to German Socialists at the bottom Germany enthusiastically followed the Kaiser on his expedition of thievery.

The land and property of the world to be stolen and divided among the Kaiser's dear Prussians.

And the United States, politely described as a nation of storekeepers, was to pay untold billions to the Kaiser as an indemnity in return for peace.

That must sound like a rather poor joke to the Kaiser now, as he remembers his bragging, his contempt for this country, which, he said, wouldn't dare fight, and couldn't send soldiers to France anyhow.

Now with his helmet in his hand, looking over his shoulder in terror of his own people soon to rise against him, he approaches Woodrow Wilson, makes his appeal direct, by to America, saying:

"I accept your terms; let me have peace."

Murder does not pay any longer on this earth, not even wholesale murder carefully planned and plotted for forty years, as was this war, begun by Prussia and soon to be ended by the United States.

When you see an adder, run over by a heavy wagon, writhing in the roadway, making no progress, you see a snake that cannot live long—its back is broken.

When you see Prussia, in panic, from the Kaiser to the stock gamblers, from the stock gamblers to the retreating Prussian armies, you see another snake with its back broken and you know that it cannot live.

But a venomous snake can poison you as long as there is any life in it. The careful steps on its head and crushes out the remaining life.

Woodrow Wilson is careful man.

You will read the President's answer to Prussia soon, perhaps in the newspaper that publishes this.

Meanwhile, the nation is not losing time. Three new gigantic ammunition plants have just been ordered.

And the American citizen worthy of the name, is investing his money in Liberty Bonds that will pay for those plants and pay for the war unselfishly begun and soon to be gloriously ended.

BUY LIBERTY BONDS!

WAR'S FIRE WELDS THEIR BROKEN HEARTS

How the shattered romance of gallant Captain Warwick of Pershing's staff and his beautiful wife was made whole again by the devotion of both to their country in its hour of need is one of the pleasing features in the next

BOSTON SUNDAY ADVERTISER AND AMERICAN

(Copyright, 1918, by Newspaper Feature Service, Inc. Great Britain Rights Reserved.)

TODAY

Attila and Firebug.
How to Treat a Snake.
Step on Its Head.
Wilson the Snake Killer.

—By Arthur Brisbane—

Begging for peace, burning cities and towns as his armies retreat in disorder, the Kaiser is a strange combination of ancient Attila and modern firebug.

Attila, who went murdering through Europe boasting that the grass grew no more where his war horse had passed, foolishly married a young woman, and that ended him.

Some said the young lady killed him with poison to avenge relatives murdered; others that he ate too much in honor of his wedding and died as other middle-aged men have done under similar circumstances.

The Kaiser—queer, complicated mongrel; a would-be world conqueror by vanity, usurer and murderer by inheritance—made his mistake when he took the crazy Bolshevik for his political bride.

He may get peace now if he really accepts the President's program, and anything else the President may have thought of since that program was announced.

He may have to stand up and take a worse beating for a while longer. There seems no good reason why the Allies' victorious armies should grant him any armistice while his troops occupy soil taken from France and Belgium by treacherous surprise.

No matter what happens, whether peace be delayed or negotiated now, the world sees the end of the Kaiser and Kaiserism, and the Kaiser knows it.

He and his line, his divine right, preposterous claims to world rulership, are at this very moment a part of the past, as extinct as the dodo, the great auk or the hairy mammoth. That mammoth also thought that brute power could rule. It was mistaken; so was the Kaiser.

There isn't the faintest doubt that Prussia wants peace, must have it. The news of the "indescribable panic without precedent that has broken out on the Berlin stock exchange tells what Germany thinks of Germany's condition. Germany thinks that nothing German is worth owning just now.

And on the Berlin stock exchange Germans, vying with each other in the effort to get rid of securities that are German, cut prices to nothing, showing what they think German properties are worth.

His war, in which the Kaiser, talking of glory and changing his uniform like a vaudeville quick-change artist, thought to gratify his maniac vanity and steal the property of other nations as his ancestors had stolen from their benefactors, was, in plain English, a money-making war.

From great nobles at the top to German Socialists at the bottom Germany enthusiastically followed the Kaiser on his expedition of thievery.

The land and property of the world to be stolen and divided among the Kaiser's dear Prussians.

And the United States, politely described as a nation of storekeepers, was to pay untold billions to the Kaiser as an indemnity in return for peace.

That must sound like a rather poor joke to the Kaiser now, as he remembers his bragging, his contempt for this country, which, he said, wouldn't dare fight, and couldn't send soldiers to France anyhow.

Now with his helmet in his hand, looking over his shoulder in terror of his own people soon to rise against him, he approaches Woodrow Wilson, makes his appeal direct, by to America, saying:

"I accept your terms; let me have peace."

Murder does not pay any longer on this earth, not even wholesale murder carefully planned and plotted for forty years, as was this war, begun by Prussia and soon to be ended by the United States.

When you see an adder, run over by a heavy wagon, writhing in the roadway, making no progress, you see a snake that cannot live long—its back is broken.

When you see Prussia, in panic, from the Kaiser to the stock gamblers, from the stock gamblers to the retreating Prussian armies, you see another snake with its back broken and you know that it cannot live.

But a venomous snake can poison you as long as there is any life in it. The careful steps on its head and crushes out the remaining life.

Woodrow Wilson is careful man.

You will read the President's answer to Prussia soon, perhaps in the newspaper that publishes this.

Meanwhile, the nation is not losing time. Three new gigantic ammunition plants have just been ordered.

And the American citizen worthy of the name, is investing his money in Liberty Bonds that will pay for those plants and pay for the war unselfishly begun and soon to be gloriously ended.

BUY LIBERTY BONDS!